

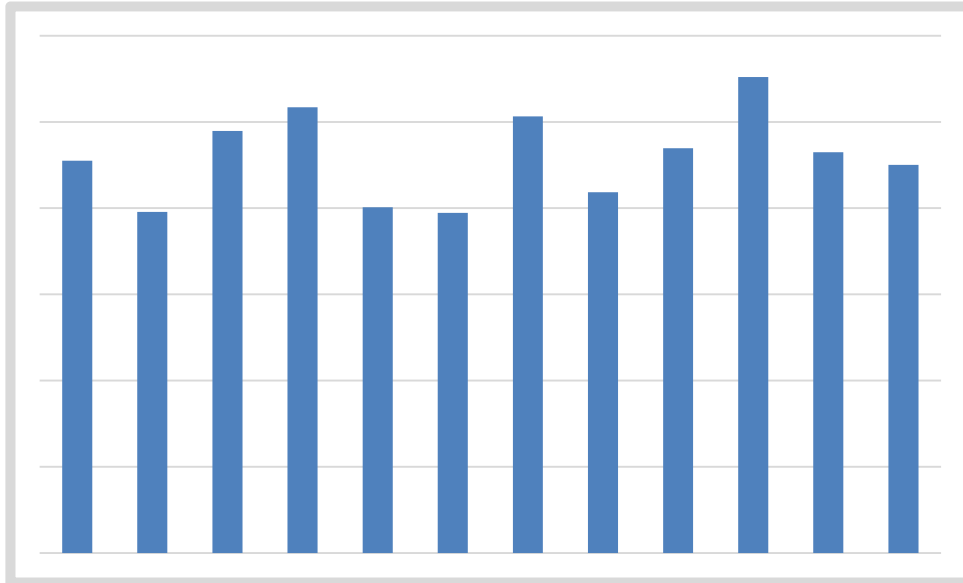

CENTRAL BANK OF LIBERIA



Liberia Financial STATISTICS

Vol. 20 No. 5

Sept. – Oct., 2018

Research, Policy and Planning Department
Monrovia, Liberia



CENTRAL BANK OF LIBERIA

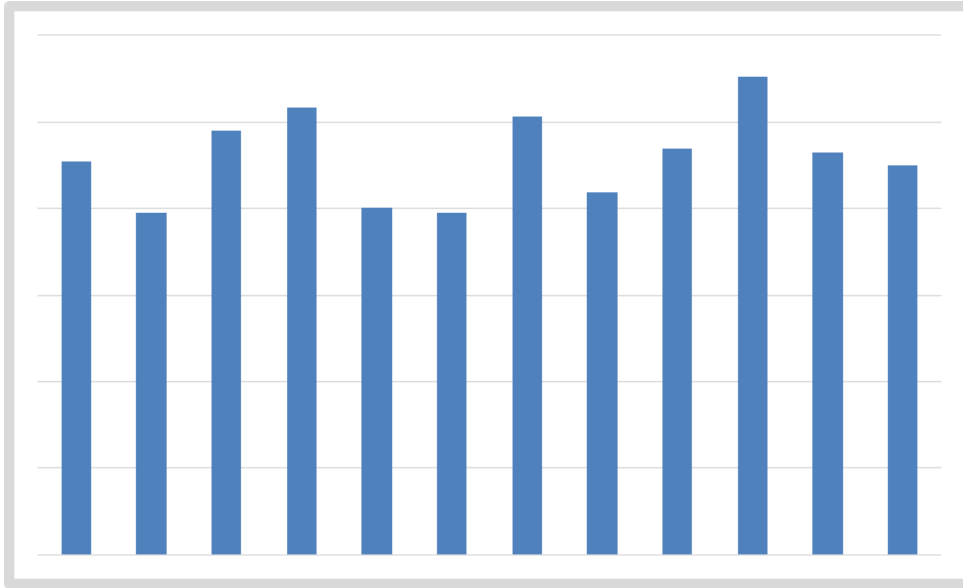

Liberia Financial STATISTICS

THE LIBERIA FINANCIAL STATISTICS (LFS) is produced by the Bank's Research, Policy and Planning Department. Inquiries concerning this publication should be addressed to:

**The Director
Research, Policy and Planning Department
Central Bank of Liberia
Ashmun and Lynch Streets
P. O. Box 2048
Monrovia, Liberia**

Telephone #s: 00(231) 886-556-033/886-246-587

Fax #s: 00(231) 077059642

Swift: CBLRLRLM

Introduction

Liberia Financial Statistics, LFS

Fifth Edition

October, 2018

The Liberia Financial Statistics (LFS) is a bimonthly database publication by the Central Bank of Liberia intended to meet the research needs of students, academicians, the business community, policy makers and development partners. The publication is made six times annually with the first, second, third, fourth, fifth and sixth editions respectively appearing in February, April, June, August, October and December. Data frequency is monthly and each publication covers a period of three years at most. Data are expressed in millions and thousands of Liberian dollar as indicated under the headings of each page, except for debt data which is expressed in millions of US dollars. The graph on the cover page represents the commodity composition of imports for one year, November 2017 – October 2018.

The Central Bank of Liberia is highly grateful to its many data providers both in the public and private sectors whose cooperation in providing the required data has helped to continuously make the publication possible. The Management of the CBL assures all data providers that data provided will only be used for statistical purpose to inform research and policy decisions.

Table of Contents

	INTRODUCTION -ii- Statistics 1- 64	
Ref. No.	Description of Statistics	Pages
1	MONEY AND BANKING	1 – 35
1.1a	Depository Corporations Survey –2016	1 – 2
1.1b	Depository Corporations Survey –2017	3 – 4
1.1c	Depository Corporations Survey –2018	5
1.2a	Sectoral Balance Sheet of Other Depository Corp. – 2016.....	6 - 7
1.2b	Sectoral Balance Sheet of Other Depository Corp. –2017	8 – 9
1.2c	Sectoral Balance Sheet of Other Depository Corp. –2018	10-12
1.3a	Sectoral Balance Sheet of Central Bank of Liberia – 2016.....	13-14
1.3b	Sectoral Balance Sheet of Central Bank of Liberia 2017	15-16
1.3c	Sectoral Balance Sheet of Central Bank of Liberia 2018	17
1.4a	Commercial Banks’ Loans by Economic Sectors – 2016.....	18-19
1.4b	Commercial Banks’ Loans by Economic Sectors – 2017	20-21
1.4c	Commercial Banks’ Loans by Economic Sectors – 2018.....	22-23
1.5	Commercial Banks’ Interest Rate – 2016-2018.....	24
1.6	Liberian Dollar Exchange Rates – Period Averages: 2016 – 2018.....	25
1.7	Liberian Dollar Exchange Rates –End of Period: 2016- 2018.....	26
1.8a	Liberian Dollar Exchange Rates (Jan.-Feb.) – 2018.....	27
1.8b	Liberian Dollar Exchange Rates (Mar.-Apr.) – 2018.....	28
1.8c	Liberian Dollar Exchange Rates (May-Jun.) – 2018	29
1.8d	Liberian Dollar Exchange Rates (Jul-Aug.) – 2018	30
1.8e	Liberian Dollar Exchange Rates (Jul-Aug.) – 2018	31
1.9	Commercial Banks’ Inflows and Outflows: 2016 – 2018.....	32
1.10a	Central Bank of Liberia FX Auction – 2016 - 2017.....	33
1.10b	Central Bank of Liberia FX Auction – 2018	34
1.10c	Government of Liberia Treasury Bills Auction 2016	35
1.10d	Government of Liberia Treasury Bills Auction 2017.....	35
1.10e	Government of Liberia Treasury Bills Auction 2018.....	35
2	REAL SECTOR	36 –53
2.1a	Harmonized Consumer Price Index – 2016.....	36
2.1b	Harmonized Consumer Price Index – 2017	37
2.1c	Harmonized Consumer Price Index – 2018	38
2.2a	HCPI Inflation Rates (Year-on-Year) – 2016.....	39
2.2b	HCPI Inflation Rates (Year-on-Year) – 2017	40
2.2c	HCPI Inflation Rates (Year-on-Year) – 2018	41
2.3a	Key Output Volume – 2016.....	42-43
2.3b	Key Output Volume – 2017.....	44-45
2.3c	Key Output Value – 2018.....	46-47
2.4a	Key Output Value – 2016.....	48-49
2.4b	Key Output Value – 2017.....	50-51
2.4c	Key Output Value – 2018	52-53
3	GOVERNMENT FINANCE	54 - 57
3.1	Government Revenue –2016 - 2018.....	54-55
3.2a	Government Expenditure – 2016-2018.....	56
3.3	Liberia’s Overall Debt Position 2016 - 2018.....	57
4	EXTERNAL TRADE	58-64
4.1	Exports and Imports in CIF Values – 2016- 2018.....	58
4.1a	Commodity Composition of Exports Values – 2016.....	58
4.1b	Commodity Composition of Exports Values – 2017.....	59
4.1c	Commodity Composition of Exports Value 2018.....	59
4.2a	Commodity Composition of Exports Volume 2016	60
4.2b	Commodity Composition of Exports Volume 2017.....	60
4.2c	Commodity Composition of Exports Volume 2018.....	61
4.3	Commodity Composition of Imports in CIF Values	62
4.3b	Commodity Composition of Imports in CIF Values 2018	63
4.4a	Volume of Imports of Petroleum Products – 2016	64
4.4b	Volume of Imports of Petroleum Products – 2017	64
4.4c	Volume of Imports of Petroleum Products – 2017	64

MONEY AND BANKING

CENTRAL BANK OF LIBERIA

1.1a: Depository Corporations Survey - 2016

Millions of Liberian Dollars

	Jan-16	Feb-16	Mar-16	Apr-16	May-16	Jun-16
Foreign Assets (net)	32,464.4	29,793.0	31,008.6	32,654.5	32,703.5	37,052.3
Foreign Assets (MA)	48,957.7	47,149.2	46,677.2	48,322.2	49,649.9	53,288.9
(-) Foreign Liabilities (MA)	24,001.8	23,996.0	24,001.8	24,255.5	24,267.0	25,062.6
Foreign Assets (CoB)	10,207.7	8,978.4	10,415.1	10,774.5	9,693.9	11,155.6
(-) Foreign Liabilities (CoB)	2,699.1	2,338.6	2,082.0	2,186.8	2,373.3	2,329.7
Domestic Credit	50,795.5	54,156.6	51,733.7	56,437.0	55,967.1	57,578.2
Claims on General Government (net)	10,711.3	13,768.7	11,185.1	15,262.7	15,797.1	14,721.2
Claims on General Government (MA)	23,436.7	27,179.0	23,436.7	27,346.1	27,594.9	28,469.4
(-) General Government Deposits (MA)	15,584.5	14,738.7	13,780.6	13,398.9	13,616.9	13,783.2
Claims on General Government (CoB)	3,760.2	2,165.9	2,134.1	2,154.8	2,173.6	433.7
(-) General Government Deposits (CoB)	901.2	837.6	605.3	839.4	354.6	398.7
Claims on Public Corporations (MA)	0.0	0.0	0.0	0.0	0.0	0.0
Claims on Public Corporations (CoB)	4,050.5	4,247.5	4,036.8	4,222.7	4,212.2	4,243.3
Claims on Private Sector (MA)	351.1	352.2	364.3	364.3	1,623.5	1,574.4
Claims on Private Sector (CoB)	35,508.5	35,612.5	35,969.9	36,423.0	34,168.8	36,867.5
Claims on NBFIs (MA)	0.0	0.0	0.0	0.0	0.0	0.0
Claims on NBFIs (CoB)	174.1	175.7	177.6	164.2	165.5	171.7
Money	60,298.5	59,464.8	61,219.7	61,686.7	59,836.3	61,407.3
Currency Outside Banks (MA)	9,024.5	8,688.1	8,685.9	8,870.5	8,764.8	8,942.6
Liberian Currency in Circulation (MA)	10,235.5	10,122.8	10,097.5	10,097.5	10,006.6	9,925.2
(-) Currency Holdings (CoB)	1,211.0	1,434.7	1,411.5	1,227.0	1,241.9	982.5
Demand Deposits	31,475.5	30,466.2	32,234.5	31,744.4	30,322.8	31,351.5
Demand Deposits (MA)	908.6	620.6	571.7	596.8	755.6	740.7
Demand Deposits (CoB)	31,475.5	29,845.7	31,662.8	31,147.6	29,567.2	30,610.8
Other Deposits	19,798.5	20,310.5	20,299.3	21,071.8	20,748.7	21,113.1
Other Deposits (MA)	49.0	22.5	505.2	505.2	443.9	159.1
Time and Savings Deposits (CoB)	19,749.6	20,288.0	19,794.1	20,566.6	20,304.8	20,954.0
Bonds and Securities (CoB)	-	-	-	-	-	-
Restricted Deposits	16.9	16.9	16.9	16.3	16.3	16.3
Capital Accounts	28,569.0	28,098.1	27,857.6	28,487.8	27,340.7	28,397.4
Capital Accounts (MA)	15,642.8	15,182.2	15,034.4	14,921.9	14,149.5	14,694.0
Capital Accounts (CoB)	12,926.2	12,915.9	12,823.2	13,565.9	13,191.2	13,703.5
Other Items (net)	(5,575.5)	(3,607.6)	(5,846.7)	(594.1)	1,921.2	4,968.7
Unclassified Liabilities (MA)	18,708.5	21,079.5	16,992.7	21,128.9	41,628.9	43,938.3
(-) Unclassified Assets (MA)	22,138.5	22,139.6	22,218.9	22,410.4	39,916.6	41,140.0
(-) Unclassified Assets (CoB)	9,448.1	9,887.4	8,823.5	9,337.8	8,073.6	7,370.9
Unclassified Liabilities (CoB)	6,804.1	6,539.5	6,996.0	7,203.4	6,972.2	8,220.4
Commercial Banks' Deposits (MA)	12,244.4	11,932.8	14,009.3	16,202.2	15,299.1	18,631.6
(-) Reserves (CoB)	13,234.3	14,963.4	15,407.4	15,458.5	16,210.2	18,235.5
Currency Holdings (CoB)	1,211.0	1,434.7	1,411.5	1,227.0	1,241.9	982.5
Liabilities to Central Bank (CoB)	2,995.2	2,995.2	2,995.3	3,020.8	1,929.3	2,255.9
(-) Claims on Domestic Banks (MA)	2,482.6	2,697.6	2,287.6	2,655.5	1,374.1	2,443.8
(-) Claims on Central Bank of Liberia (CoB)	2,995.1	11.0	11.0	11.0	11.0	11.0
(-) Unbalanced Items	40.5	1,845.0	496.9	496.9	435.4	141.2
Vertical Check	(0.0)	0.0	0.0	(0.0)	0.0	(0.0)

CoB (Commercial Banks)

MA (Monetary Authority)

NBFIs: Non-Bank Financial Institutions

Source: Central Bank of Liberia, Monrovia, Liberia.

MONEY AND BANKING

CENTRAL BANK OF LIBERIA

1.1a: Depository Corporations Survey - 2016 Cont'd.

Millions of Liberian Dollars

	Jul-16	Aug-16	Sep-16	Oct-16	Nov-16	Dec-16
Foreign Assets (net)	35,692.8	35,895.50	34,782.5	32,538.17	30,310.9	38,612.79
Foreign Assets (MA)	50,903.3	52,268.2	50,468.9	49,467.9	50,446.5	57,816.8
(-) Foreign Liabilities (MA)	24,797.4	25,858.2	25,858.2	26,123.3	26,653.7	27,184.1
Foreign Assets (CoB)	12,016.7	11,812.0	12,435.4	11,807.5	9,325.0	10,606.8
(-) Foreign Liabilities (CoB)	2,429.9	2,326.5	2,408.3	2,613.9	2,806.8	2,626.7
Domestic Credit	56,247.0	59,716.0	61,011.6	62,492.4	66,476.4	65,611.3
Claims on General Government (net)	14,115.8	14,747.7	14,494.7	15,781.3	16,620.0	17,161.8
Claims on General Government (MA)	28,177.9	29,344.0	29,344.0	29,635.5	30,218.5	30,801.5
(-) General Government Deposits (MA)	15,397.9	15,881.7	17,244.8	16,262.2	17,418.9	17,771.9
Claims on General Government (CoB)	2,155.5	2,161.7	3,186.3	3,236.7	4,620.4	4,743.8
(-) General Government Deposits (CoB)	819.7	876.2	790.7	828.6	800.1	611.6
Claims on Public Corporations (MA)	0.0	0.0	0.0	0.0	0.0	0.0
Claims on Public Corporations (CoB)	3,837.4	4,460.3	4,664.3	4,502.8	5,057.5	5,355.1
Claims on Private Sector (MA)	1,829.4	1,902.3	2,432.5	2,086.8	4,172.9	2,192.8
Claims on Private Sector (CoB)	36,293.1	38,413.8	39,227.0	39,927.5	40,419.8	40,692.5
Claims on NBFIs (MA)	0.0	0.0	0.0	0.0	0.0	0.0
Claims on NBFIs (CoB)	171.2	191.9	193.1	194.1	206.2	209.0
Money	61,493.3	63,130.1	63,375.0	62,279.5	62,332.0	67,059.0
Currency Outside Banks (MA)	9,181.9	8,798.1	8,840.7	9,117.7	9,931.8	11,851.6
Liberian Currency in Circulation (MA)	9,815.4	9,779.9	9,711.3	9,939.8	10,830.8	12,755.1
(-) Currency Holdings (CoB)	633.6	981.8	870.6	822.0	899.0	903.5
Demand Deposits	31,588.0	33,036.2	32,836.7	30,953.0	31,007.1	33,913.5
Demand Deposits (MA)	711.4	418.8	452.9	344.5	382.8	347.0
Demand Deposits (CoB)	30,876.6	32,617.4	32,383.8	30,608.5	30,624.3	33,566.4
Other Deposits	20,723.5	21,295.8	21,697.6	22,208.7	21,393.0	21,293.9
Other Deposits (MA)	62.9	107.4	10.4	531.4	24.3	529.9
Time and Savings Deposits (CoB)	20,660.6	21,188.4	21,687.1	21,677.3	21,368.8	20,764.0
Bonds and Securities (CoB)	-	-	-	-	-	-
Restricted Deposits	16.3	15.6	15.6	15.0	15.0	14.2
Capital Accounts	29,884.7	31,339.3	31,085.3	31,247.7	31,636.5	36,235.9
Capital Accounts (MA)	14,352.1	15,827.3	15,714.7	15,744.9	16,313.1	20,344.3
Capital Accounts (CoB)	15,532.5	15,512.0	15,370.6	15,502.8	15,323.5	15,891.6
Other Items (net)	608.3	1,233.8	1,328.6	2,019.9	2,828.1	1,444.9
Unclassified Liabilities (MA)	42,729.1	43,106.3	43,088.6	43,822.0	44,761.1	45,844.0
(-) Unclassified Assets (MA)	40,757.4	43,200.8	43,943.0	44,244.2	43,411.4	44,266.3
(-) Unclassified Assets (CoB)	8,811.5	8,875.3	8,324.3	7,888.3	9,175.6	10,538.5
Unclassified Liabilities (CoB)	7,672.7	9,190.2	9,770.0	9,100.2	11,275.8	10,203.7
Commercial Banks' Deposits (MA)	15,883.0	18,482.4	16,092.9	14,391.6	13,990.2	13,197.6
(-) Reserves (CoB)	16,670.1	18,108.8	16,693.2	15,477.2	16,280.5	14,447.8
Currency Holdings (CoB)	633.6	981.8	870.6	822.0	899.0	903.5
Liabilities to Central Bank (CoB)	1,958.1	2,308.3	2,308.5	2,698.8	2,881.9	2,926.4
(-) Claims on Domestic Banks (MA)	2,060.6	2,726.2	1,975.4	1,714.3	2,113.6	2,681.6
(-) Claims on Central Bank of Liberia (CoB)	11.0	11.0	11.0	11.0	11.0	11.0
(-) Unbalanced Items	42.4	87.0	0.4	520.3	12.3	314.9
Vertical Check	0.0	(0.0)	(0.0)	(0.0)	(0.0)	(0.0)

CoB (Commercial Banks)

MA (Monetary Authority)

NBFIs: Non-Bank Financial Institutions

Source: Central Bank of Liberia, Monrovia, Liberia.

MONEY AND BANKING

CENTRAL BANK OF LIBERIA

1.1b: Depository Corporations Survey - 2017

Millions of Liberian Dollars

	Jan-17	Feb-17	Mar-17	Apr-17	May-17	Jun-17
Foreign Assets (net)	26,153.71	25,217.59	20,973.34	21,900.94	22,243.95	21,705.5
Foreign Assets (MA)	56,916.0	55,000.6	52,301.9	52,276.5	53,647.9	55,242.5
(-) Foreign Liabilities (MA)	39,368.6	38,991.9	39,368.6	40,122.1	41,994.4	42,619.7
Foreign Assets (CoB)	10,844.9	11,487.0	10,360.6	12,185.3	13,043.6	11,469.9
(-) Foreign Liabilities (CoB)	2,238.6	2,278.2	2,320.5	2,438.8	2,453.2	2,387.3
Domestic Credit	63,381.2	65,701.0	69,730.4	73,330.3	81,826.3	84,208.1
Claims on General Government (net)	12,886.2	14,369.7	17,882.3	19,341.2	24,322.1	25,827.7
Claims on General Government (MA)	26,919.7	26,670.9	26,919.7	27,949.8	30,883.1	32,460.6
(-) General Government Deposits (MA)	17,875.5	16,334.3	12,862.3	12,268.6	10,184.9	10,320.0
Claims on General Government (CoB)	4,707.4	4,950.4	4,742.2	4,602.5	4,609.9	4,602.2
(-) General Government Deposits (CoB)	865.4	917.4	917.3	942.5	986.0	915.1
Claims on Public Corporations (MA)	0.0	0.0	0.0	0.0	0.0	0.0
Claims on Public Corporations (CoB)	6,242.8	6,218.1	6,743.9	7,732.6	3,285.7	3,441.6
Claims on Private Sector (MA)	2,213.7	2,219.4	2,019.5	1,886.8	1,998.5	2,005.9
Claims on Private Sector (CoB)	41,826.4	42,682.2	42,563.9	43,840.7	51,499.1	52,174.2
Claims on NBFIs (MA)	0.0	0.0	0.0	0.0	0.0	0.0
Claims on NBFIs (CoB)	212.1	211.6	520.8	529.1	720.7	758.7
Money	68,406.9	67,746.2	67,915.4	68,458.3	71,191.1	71,259.4
Currency Outside Banks (MA)	10,670.0	10,762.8	10,950.5	10,881.8	10,881.5	11,198.3
Liberian Currency in Circulation (MA)	12,224.8	12,239.6	12,569.5	12,430.4	12,492.1	12,513.0
(-) Currency Holdings (CoB)	1,554.8	1,476.7	1,618.9	1,548.6	1,610.6	1,314.7
Demand Deposits	35,793.3	35,056.9	35,018.9	35,161.4	37,485.1	36,463.2
Demand Deposits (MA)	447.0	412.9	309.3	408.3	463.4	527.4
Demand Deposits (CoB)	35,346.3	34,644.0	34,709.6	34,753.1	37,021.7	35,935.8
Other Deposits	21,943.7	21,926.5	21,946.0	22,415.0	22,824.5	23,597.9
Other Deposits (MA)	555.1	140.1	136.0	112.6	101.6	55.7
Time and Savings Deposits (CoB)	21,388.6	21,786.4	21,810.0	22,302.4	22,722.9	23,542.2
Bonds and Securities (CoB)	-	-	-	-	-	-
Restricted Deposits	14.2	14.2	14.2	14.2	14.2	14.2
Capital Accounts	37,733.7	36,082.4	35,622.9	38,153.7	39,462.3	39,312.8
Capital Accounts (MA)	20,644.8	19,013.1	19,346.1	20,504.7	22,210.8	21,918.1
Capital Accounts (CoB)	17,088.9	17,069.3	16,276.8	17,649.0	17,251.5	17,394.7
Other Items (net)	(16,064.9)	(12,784.2)	(12,712.8)	(11,282.4)	(6,495.8)	(4,617.2)
Unclassified Liabilities (MA)	(9,435.4)	(9,374.1)	(8,642.2)	(8,396.4)	(7,131.6)	(5,496.5)
(-) Unclassified Assets (MA)	5,894.3	4,904.9	5,267.3	4,883.2	4,673.6	4,729.4
(-) Unclassified Assets (CoB)	9,300.7	9,045.5	8,532.8	10,345.2	11,745.5	9,528.9
Unclassified Liabilities (CoB)	8,027.2	9,937.3	9,008.9	12,717.6	17,247.3	13,983.4
Commercial Banks' Deposits (MA)	12,317.4	12,108.5	11,721.1	11,907.2	13,258.3	13,814.7
(-) Reserves (CoB)	14,795.0	14,576.7	14,518.4	14,547.2	15,909.1	15,353.1
Currency Holdings (CoB)	1,554.8	1,476.7	1,618.9	1,548.6	1,610.6	1,314.7
Liabilities to Central Bank (CoB)	2,971.2	2,535.7	2,936.2	2,976.0	3,127.7	3,166.8
(-) Claims on Domestic Banks (MA)	1,840.8	1,056.9	1,148.2	2,347.8	2,357.6	1,797.3
(-) Claims on Central Bank of Liberia (CoB)	11.0	11.0	11.0	11.0	11.0	11.0
(-) Unbalanced Items	341.9	126.7	122.1	99.0	88.7	19.3
Vertical Check	(0.0)	0.0	(0.0)	(0.0)	(0.0)	(0.0)

CoB (Commercial Banks)

MA (Monetary Authority)

NBFIs: Non-Bank Financial Institutions

Source : Central Bank of Liberia, Monrovia, Liberia

MONEY AND BANKING
CENTRAL BANK OF LIBERIA
1.1b: Depository Corporations Survey - 2017 Cont'd.
Millions of Liberian Dollars

	Jul-17	Aug-17	Sep-17	Oct-17	Nov-17	Dec-17
Foreign Assets (net)	18,321.85	17,377.8	17,233.97	17,853.5	18,550.52	16,564.8
Foreign Assets (MA)	54,060.6	54,491.0	55,091.3	57,026.4	62,081.6	62,019.9
(-) Foreign Liabilities (MA)	43,158.4	43,945.8	44,348.9	44,974.2	50,030.8	50,006.9
Foreign Assets (CoB)	9,726.2	9,133.4	8,809.6	8,266.8	8,862.6	7,030.3
(-) Foreign Liabilities (CoB)	2,306.5	2,300.8	2,318.0	2,465.5	2,362.8	2,478.5
Domestic Credit	83,886.0	84,762.8	87,994.4	88,900.4	93,610.6	93,874.7
Claims on General Government (net)	23,229.3	25,338.6	27,363.6	27,255.2	29,061.5	29,501.9
Claims on General Government (MA)	29,537.0	29,942.4	30,208.6	30,232.7	31,738.3	33,833.7
(-) General Government Deposits (MA)	10,872.2	9,245.1	7,492.7	7,669.8	7,875.5	9,019.4
Claims on General Government (CoB)	5,434.9	5,512.1	5,580.4	5,696.1	6,300.0	5,713.9
(-) General Government Deposits (CoB)	870.4	870.9	932.7	1,003.7	1,101.4	1,026.3
Claims on Public Corporations (MA)	0.0	0.0	0.0	0.0	0.0	0.0
Claims on Public Corporations (CoB)	3,604.4	3,448.5	3,613.3	3,451.8	3,752.9	3,561.6
Claims on Private Sector (MA)	2,026.5	972.7	973.4	848.0	1,021.5	563.8
Claims on Private Sector (CoB)	53,664.2	53,720.6	54,923.3	56,242.2	58,219.8	59,652.9
Claims on NBFIs (MA)	0.0	0.0	0.0	0.0	0.0	0.0
Claims on NBFIs (CoB)	1,361.6	1,282.4	1,120.8	1,103.1	1,555.0	594.5
Money	73,331.9	73,329.2	75,677.4	76,942.1	78,969.0	80,554.0
Currency Outside Banks (MA)	11,510.5	10,999.9	12,410.7	12,886.7	13,062.9	14,981.7
Liberian Currency in Circulation (MA)	12,525.0	12,527.1	13,386.1	13,639.1	13,792.2	15,919.7
(-) Currency Holdings (CoB)	1,014.5	1,527.3	975.4	752.4	729.2	938.0
Demand Deposits	37,480.2	38,236.7	38,434.1	39,033.2	39,682.1	39,356.6
Demand Deposits (MA)	495.1	509.3	569.4	662.9	537.2	554.2
Demand Deposits (CoB)	36,985.1	37,727.4	37,864.6	38,370.4	39,144.9	38,802.4
Other Deposits	24,341.2	24,092.6	24,832.6	25,022.2	26,224.0	26,215.7
Other Deposits (MA)	445.9	83.4	41.6	323.3	264.7	38.0
Time and Savings Deposits (CoB)	23,895.3	24,009.2	24,791.0	24,698.9	25,959.3	26,177.7
Bonds and Securities (CoB)	-	-	-	-	-	-
Restricted Deposits	14.2	14.2	14.2	14.2	14.2	14.0
Capital Accounts	40,707.8	39,592.5	40,411.9	42,474.8	48,904.5	48,198.9
Capital Accounts (MA)	22,907.1	21,721.8	22,144.5	24,017.4	28,681.9	28,208.6
Capital Accounts (CoB)	17,800.7	17,870.7	18,267.4	18,457.4	20,222.6	19,990.3
Other Items (net)	(11,400.1)	(10,711.9)	(10,833.5)	(12,353.9)	(15,461.9)	(18,289.4)
Unclassified Liabilities (MA)	(9,993.2)	(8,931.7)	(9,167.6)	(9,269.6)	(12,623.9)	(12,535.7)
(-) Unclassified Assets (MA)	4,642.4	4,478.5	4,483.7	6,298.4	6,645.3	6,610.4
(-) Unclassified Assets (CoB)	10,064.4	10,230.8	11,341.1	11,546.5	12,245.4	13,241.9
Unclassified Liabilities (CoB)	14,394.2	13,732.6	13,619.3	14,791.4	17,222.3	14,683.5
Commercial Banks' Deposits (MA)	13,058.6	14,525.8	16,430.6	16,363.8	17,136.9	15,931.3
(-) Reserves (CoB)	15,463.1	16,586.3	15,946.3	17,021.9	17,913.6	16,738.0
Currency Holdings (CoB)	1,014.5	1,527.3	975.4	752.4	729.2	938.0
Liabilities to Central Bank (CoB)	3,063.2	3,399.3	3,538.6	3,538.0	2,832.7	3,371.3
(-) Claims on Domestic Banks (MA)	3,128.5	3,697.7	4,450.5	3,911.3	4,158.1	4,141.0
(-) Claims on Central Bank of Liberia (CoB)	11.0	11.0	11.0	11.0	11.0	11.0
(-) Unbalanced Items	371.9	39.2	2.8	259.2	214.3	64.5
Vertical Check	0.0	0.0	0.0	0.0	0.0	(0.0)

CoB (Commercial Banks)

MA (Monetary Authority)

NBFIs: Non-Bank Financial Institutions
Source: Central Bank of Liberia, Monrovia, Liberia

MONEY AND BANKING

1.1c: Depository Corporations Survey - 2018

Millions of Liberian Dollars

	Jan-18	Feb-18	Mar-18	Apr-18	May-18	Jun-18	Jul-18	Aug-18	Sep-18	Oct-18
Foreign Assets (net)	19,202.6	22,191.4	24,248.4	21,497.4	20,210.7	20,065.8	21,310.6	19,193.4	18,571.4	23,219.0
Foreign Assets (MA)	61,549.9	65,483.0	68,940.0	65,259.7	67,901.0	71,532.6	71,497.6	68,991.9	68,811.5	72,785.6
(-) Foreign Liabilities (MA)	48,432.4	51,904.3	52,474.3	52,331.7	55,025.5	59,991.1	60,279.6	61,331.0	61,855.8	62,522.3
Foreign Assets (CoB)	8,529.5	11,037.0	10,015.4	11,043.0	9,637.2	11,186.8	12,810.5	14,063.3	14,604.3	15,708.4
(-) Foreign Liabilities (CoB)	2,444.4	2,424.3	2,232.8	2,473.6	2,302.1	2,662.5	2,717.9	2,530.9	2,988.5	2,752.6
Domestic Credit	88,284.3	96,733.3	97,628.0	97,525.0	95,476.2	111,865.0	114,635.0	118,211.8	117,261.8	121,374.5
Claims on General Government (net)	26,993.3	29,961.5	27,116.1	30,229.9	28,157.0	32,346.0	34,845.1	37,393.6	37,149.8	41,094.9
Claims on General Government (MA)	33,161.2	35,073.8	32,406.9	34,999.6	36,755.6	39,512.1	39,697.9	40,375.1	40,218.1	40,670.9
(-) General Government Deposits (MA)	10,865.3	9,722.6	8,190.6	9,877.2	13,398.3	13,236.5	10,693.5	8,762.6	8,062.4	6,206.3
Claims on General Government (CoB)	5,707.5	5,781.6	4,811.7	5,717.8	6,183.2	6,777.1	7,149.5	7,417.5	6,684.5	8,362.0
(-) General Government Deposits (CoB)	1,010.1	1,171.3	1,911.8	610.4	1,383.5	706.6	1,308.8	1,636.3	1,690.3	1,731.6
Claims on Public Corporations (MA)	-	-	-	-	-	-	-	0.0	-	0.0
Claims on Public Corporations (CoB)	3,575.5	3,278.1	2,374.0	2,628.7	2,176.3	2,362.8	3,153.4	2,993.8	3,157.9	3,028.8
Claims on Private Sector (MA)	604.0	678.6	1,232.8	772.1	819.3	886.2	692.4	659.8	284.6	271.0
Claims on Private Sector (CoB)	55,918.3	62,148.2	66,372.5	63,348.2	63,921.0	75,904.0	75,276.6	76,467.2	75,959.9	76,396.3
Claims on NBFIs (MA)	-	-	-	-	-	-	-	0.0	-	0.0
Claims on NBFIs (CoB)	1,193.2	667.0	532.7	546.1	402.5	365.9	667.4	697.4	709.6	583.4
Money	79,443.8	85,624.2	87,499.3	88,088.2	86,969.7	96,466.8	102,886.6	103,396.8	104,460.3	104,419.6
Currency Outside Banks (MA)	14,698.3	14,787.6	15,688.7	15,432.2	15,242.5	15,543.0	16,661.9	15,477.8	15,509.7	16,238.3
Liberian Currency in Circulation (MA)	15,775.6	15,849.2	16,692.6	16,900.6	17,029.9	17,236.1	17,943.9	17,128.8	17,154.7	17,536.1
(-) Currency Holdings (CoB)	1,077.3	1,061.7	1,003.9	1,468.4	1,787.4	1,693.1	1,282.0	1,651.0	1,645.0	1,297.9
Demand Deposits	39,367.2	43,538.4	41,995.2	43,960.7	43,520.4	48,571.6	50,606.4	53,106.6	54,098.5	52,999.8
Demand Deposits (MA)	543.4	575.0	574.5	578.0	600.8	665.6	649.6	194.9	268.7	345.6
Demand Deposits (CoB)	38,823.7	42,963.3	41,420.7	43,382.7	42,919.6	47,906.0	49,956.8	52,911.7	53,829.8	52,654.2
Other Deposits	25,378.4	27,298.3	29,815.4	28,695.4	28,206.8	32,352.2	35,618.3	34,812.4	34,852.1	35,181.5
Other Deposits (MA)	77.4	282.0	227.1	150.7	208.7	153.2	63.5	1,650.2	486.9	552.3
Time and Savings Deposits (CoB)	25,301.0	27,016.3	29,588.2	28,544.7	27,998.0	32,199.0	35,554.9	33,162.2	34,365.3	34,629.3
Bonds and Securities (CoB)	-	-	-	-	-	-	-	-	-	-
Restricted Deposits	14.0	14.0	13.5	13.5	13.5	13.2	13.2	13.2	13.2	13.2
Capital Accounts	45,756.2	51,230.9	54,471.9	46,593.1	50,394.8	58,926.5	58,016.3	58,536.0	59,511.6	65,727.0
Capital Accounts (MA)	26,390.9	29,982.0	30,840.0	25,156.0	27,445.1	32,137.6	31,175.9	31,626.4	32,391.1	37,067.4
Capital Accounts (CoB)	19,365.3	21,248.8	23,631.9	21,437.1	22,949.7	26,788.9	26,840.4	26,909.6	27,120.5	28,659.6
Other Items (net)	(17,649.8)	(17,662.3)	(19,881.2)	(15,521.8)	(21,482.5)	(23,322.6)	(24,907.1)	(22,890.6)	(27,664.9)	(25,014.0)
Unclassified Liabilities (MA)	(12,385.5)	(13,388.2)	(14,151.9)	(14,470.6)	(14,961.3)	(17,510.9)	(17,242.9)	(17,446.2)	(17,558.41)	(17,739.03)
(-) Unclassified Assets (MA)	6,407.6	6,779.1	6,906.6	6,964.1	7,323.3	7,586.7	7,488.5	7,344.3	7,412.03	7,411.84
(-) Unclassified Assets (CoB)	14,723.8	13,615.7	18,329.0	18,678.0	19,100.9	22,194.7	24,304.6	25,767.8	25,071.41	25,385.78
Unclassified Liabilities (CoB)	16,587.1	16,349.2	19,598.6	19,790.9	18,824.8	23,389.2	22,595.2	24,777.8	23,104.15	24,841.29
Commercial Banks' Deposits (MA)	15,957.0	17,973.1	19,577.7	17,810.1	17,989.9	19,338.2	21,300.7	19,145.3	20,366.48	19,770.29
(-) Reserves (CoB)	17,738.8	18,246.0	19,320.5	18,273.1	18,821.5	20,463.7	20,319.9	19,735.5	21,720.64	20,704.46
Currency Holdings (CoB)	1,077.3	1,061.7	1,003.9	1,468.4	1,787.4	1,693.1	1,282.0	1,651.0	1,644.99	1,297.86
Liabilities to Central Bank (CoB)	3,851.8	3,597.4	3,369.0	3,993.0	3,862.5	5,600.6	4,705.7	5,211.9	4,807.55	4,898.30
(-) Claims on Domestic Banks (MA)	3,876.8	4,754.4	4,877.9	280.7	3,882.8	5,666.5	5,488.3	4,577.2	5,877.86	5,065.86
(-) Claims on Central Bank of Liberia (CoB)	11.0	11.0	11.0	11.0	11.0	11.0	11.0	11.0	11.01	11.01
(-) Unbalanced Items	20.5	150.9	166.5	93.4	153.8	89.9	64.4	1,205.7	63.27	496.19
Vertical Check	(0.0)	0.0	(0.0)	0.0	(0.0)	0.0	0.0	(0.0)	(0.0)	(0.0)

CoB (Commercial Banks)

MA (Monetary Authority)

NBFIs: Non-Bank Financial Institutions

Source: Central Bank of Liberia, Monrovia, Liberia

MONEY AND BANKING

CENTRAL BANK OF LIBERIA

1.2a: Sectoral Balance Sheet of Other Depository Corporations - 2016

'Thousands of Liberian Dollars

	Jan-16	Feb-16	Mar-16	Apr-16	May-16	Jun-16
Assets						
Reserves	13,234,287.78	14,963,352.57	15,407,434.12	15,458,548.61	16,210,194	18,235,502.44
of which: Cash on Hand: Coins/LD Notes	1,210,954.90	1,434,697.62	1,411,541.01	1,227,004.58	1,241,860.84	982,540.58
Foreign Assets	10,207,699.63	8,978,420.17	10,415,105.25	10,774,543.01	9,693,893.44	11,155,630.02
Claims on General Government	3,760,164.51	2,165,923.24	2,134,140.02	2,154,828.81	2,173,608.98	433,714.04
Claims on Public Corporations	4,050,530.26	4,247,529.73	4,036,778.62	4,222,717.23	4,212,188.54	4,243,326.37
Claims on Private Sector	35,508,491.24	35,612,514.56	35,969,868.44	36,423,037.69	34,168,765.01	36,867,500.71
Claims on Central Bank of Liberia	11,010.71	11,010.71	11,010.71	11,010.71	11,010.71	11,010.71
Claims on NBFIs	174,057.61	175,652.94	177,641.74	164,242.59	165,540.66	171,743.97
Unclassified Assets	9,448,100.17	9,887,392.58	8,823,549.04	9,337,824.74	8,073,632.98	7,370,856.63
Total Assets	76,394,341.92	76,041,796.50	76,975,527.93	78,546,753.40	74,708,834.42	78,489,284.88
	Jan-16	Feb-16	Mar-16	Apr-16	May-16	Jun-16
Liabilities						
Demand Deposits	30,566,831.47	29,845,661.03	31,662,836.87	31,147,602.85	29,567,195.86	30,610,778.95
Time and Savings Deposits	19,749,574.59	20,287,992.88	19,794,085.48	20,566,623.17	20,304,805.79	20,954,000.99
Restricted Deposits	16,853.11	16,853.11	16,853.11	16,303.56	16,303.56	16,303.56
Bonds and Securities	-	-	-	-	-	-
Foreign Liabilities	2,699,146.57	2,338,566.51	2,081,992.33	2,186,756.35	2,373,287.32	2,329,680.68
Government Deposits	901,151.32	837,586.96	605,262.85	839,362.96	354,561.52	398,725.49
Liabilities to Central Bank of Liberia	2,995,059.72	2,995,172.08	2,995,325.71	3,020,822.81	1,929,293.21	2,255,930.22
Capital Accounts	12,926,198.59	12,915,875.00	12,823,197.87	13,565,857.66	13,191,183.89	13,703,450.49
Unclassified Liabilities	6,539,526.56	6,804,088.94	6,995,974.06	7,203,424.05	6,972,202.94	8,220,414.42
Total Liabilities	76,394,341.92	76,041,796.50	76,975,528.28	78,546,753.40	74,708,834.10	78,489,284.81
Vertical Check (Assets/Liabilities)	-	-	-	-	-	-

NBFIs: Non-Bank Financial Institutions

Source : Central Bank of Liberia, Monrovia, Liberia.

MONEY AND BANKING

CENTRAL BANK OF LIBERIA

1.2a: Sectoral Balance Sheet of Other Depository Corporations - 2016 Cont'd.

Thousands of Liberian Dollars

	Jul-16	Aug-16	Sep-16	Oct-16	Nov-16	Dec-16
Assets						
Reserves	16,670,056	18,108,768.19	16,693,227	15,477,243.77	16,280,511	14,447,838
of which: Cash on Hand: Coins/LD Notes	633,559.71	981,831.99	870,607.32	822,038.78	899,009.87	903,526.11
Foreign Assets	12,016,720.71	11,811,970.85	12,435,376.92	11,807,485.94	9,325,014.22	10,606,835.72
Claims on General Government	2,155,540.87	2,161,675.73	3,186,338.05	3,236,673.13	4,620,447.47	4,743,813.53
Claims on Public Corporations	3,837,407.28	4,460,265.14	4,664,267.46	4,502,778.15	5,057,490.09	5,355,100.49
Claims on Private Sector	36,293,138.94	38,413,751.72	39,227,001.23	39,927,451.57	40,419,815.45	40,692,511.47
Claims on Central Bank of Liberia	11,010.71	11,010.71	11,010.71	11,010.71	11,010.71	11,010.71
Claims on NBFIs	171,157.03	191,928.02	193,078.48	194,074.79	206,195.52	208,995.91
Unclassified Assets	8,811,479.70	8,875,288.49	8,324,330.77	7,888,301.44	9,175,596.39	10,538,502.51
Total Assets	79,966,511.01	84,034,658.85	84,734,630.69	83,045,019.50	85,096,080.42	86,604,608.24
	Jul-16	Aug-16	Sep-16	Oct-16	Nov-16	Dec-16
Liabilities						
Demand Deposits	30,876,598.61	32,617,356.53	32,383,831.68	30,608,536.31	30,624,334.85	33,566,448.75
Time and Savings Deposits	20,660,599.72	21,188,421.33	21,687,126.36	21,677,308.58	21,368,751.90	20,763,960.17
Restricted Deposits	16,303.56	15,596.18	15,596.18	14,953.95	14,953.95	14,243.93
Bonds and Securities	-	-	-	-	-	-
Foreign Liabilities	2,429,921.77	2,326,538.01	2,408,251.00	2,613,855.05	2,806,839.65	2,626,691.38
Government Deposits	819,748.99	876,233.08	790,712.88	828,596.17	800,063.69	611,586.72
Liabilities to Central Bank of Liberia	1,958,124.40	2,308,310.41	2,308,542.41	2,698,773.41	2,881,926.96	2,926,409.86
Capital Accounts	15,532,511.59	15,512,046.12	15,370,603.09	15,502,816.30	15,323,453.82	15,891,577.12
Unclassified Liabilities	7,672,701.92	9,190,157.21	9,769,966.80	9,100,180.21	11,275,755.61	10,203,690.34
Total Liabilities	79,966,510.57	84,034,658.85	84,734,630.40	83,045,019.97	85,096,080.42	86,604,608.24
Vertical Check (Assets/Liabilities)	-	-	-	-	-	-

NBFIs: Non-Bank Financial Institutions

Source: Central Bank of Liberia, Monrovia, Liberia.

MONEY AND BANKING
CENTRAL BANK OF LIBERIA
1.2b: Sectoral Balance Sheet of Other Depository Corporations -2017
'Thousands of Liberian Dollars

	Jan-17	Feb-17	Mar-17	Apr-17	May-17	Jun-17
Assets						
Reserves	14,794,984.78	14,576,712.47	14,518,445.97	14,547,212.94	15,909,052.11	15,353,091.24
of which: Cash on Hand: Coins/LD Notes	1,554,769.36	1,476,711.18	1,618,944.56	1,548,580.03	1,610,609.64	1,314,710.00
Foreign Assets	10,844,948.50	11,487,032.92	10,360,566.80	12,185,287.51	13,043,606.43	11,469,944.05
Claims on General Government	4,707,389.98	4,950,377.05	4,742,188.58	4,602,503.62	4,609,877.16	4,602,188.89
Claims on Public Corporations	6,242,829.92	6,218,122.19	6,743,910.89	7,732,575.95	3,285,722.42	3,441,564.12
Claims on Private Sector	41,826,350.09	42,682,225.07	42,563,864.36	43,840,683.34	51,499,134.40	52,174,215.49
Claims on Central Bank of Liberia	11,010.71	11,010.71	11,010.71	11,010.71	11,010.71	11,010.71
Claims on NBFIs	212,093.25	211,576.87	520,799.43	529,083.73	720,741.07	758,691.63
Unclassified Assets	9,300,706.37	9,045,475.05	8,532,813.07	10,345,200.34	11,745,504.24	9,528,859.55
Total Assets	87,940,313.61	89,182,532.33	87,993,599.81	93,793,558.15	100,824,648.54	97,339,565.68
	Jan-17	Feb-17	Mar-17	Apr-17	May-17	Jun-17
Liabilities						
Demand Deposits	35,346,285.31	34,643,979.15	34,709,596.69	34,753,083.47	37,021,749.97	35,935,799.89
Time and Savings Deposits	21,388,565.39	21,786,414.97	21,809,997.75	22,302,416.49	22,722,931.73	23,542,216.02
Restricted Deposits	14,243.93	14,243.93	14,243.93	14,243.93	14,243.93	14,243.93
Bonds and Securities	-	-	-	-	-	-
Foreign Liabilities	2,238,643.46	2,278,199.58	2,320,547.52	2,438,760.67	2,453,206.32	2,387,309.76
Government Deposits	865,366.22	917,377.62	917,289.41	942,490.44	985,977.31	915,139.81
Liabilities to Central Bank of Liberia	2,971,150.75	2,535,713.28	2,936,201.58	2,976,004.00	3,127,735.44	3,166,830.18
Capital Accounts	17,088,901.56	17,069,281.97	16,276,821.13	17,648,967.38	17,251,460.04	17,394,664.08
Unclassified Liabilities	8,027,156.99	9,937,321.85	9,008,901.80	12,717,591.78	17,247,343.80	13,983,362.01
Total Liabilities	87,940,313.61	89,182,532.33	87,993,599.81	93,793,558.15	100,824,648.54	97,339,565.68
Vertical Check (Assets/Liabilities)	-	-	-	-	-	-

NBFIs: Non-Bank Financial Institutions
Source : Central Bank of Liberia, Monrovia, Liberia.

MONEY AND BANKING

CENTRAL BANK OF LIBERIA

1.2b: Sectoral Balance Sheet of Other Depository Corporations -2017 Cont'd

'Thousands of Liberian Dollars

	Jul-17	Aug-17	Sep-17	Oct-17	Nov-17	Dec-17
Assets						
Reserves	15,463,054.35	16,586,306.30	15,946,346.49	17,021,884.60	17,913,624.59	16,737,991.71
of which: Cash on Hand: Coins/LD Notes	1,014,496.20	1,527,275.36	975,415.97	752,381.54	729,239.97	937,953.80
Foreign Assets	9,726,183.91	9,133,397.18	8,809,559.94	8,266,815.34	8,862,574.34	7,030,266.73
Claims on General Government	5,434,889.32	5,512,125.46	5,580,366.13	5,696,101.83	6,300,035.75	5,713,859.09
Claims on Public Corporations	3,604,408.38	3,448,487.54	3,613,329.32	3,451,834.09	3,752,862.41	3,561,634.39
Claims on Private Sector	53,664,164.69	53,720,624.27	54,923,320.24	56,242,191.37	58,219,785.87	59,652,924.51
Claims on Central Bank of Liberia	11,010.71	11,010.71	11,010.71	11,010.71	11,010.71	11,010.71
Claims on NBFIs	1,361,624.91	1,282,415.18	1,120,759.40	1,103,120.65	1,554,957.70	594,457.63
Unclassified Assets	10,064,431.45	10,230,809.57	11,341,110.28	11,546,477.00	12,245,414.14	13,241,906.94
Total Assets	99,329,767.73	99,925,176.22	101,345,802.52	103,339,435.58	108,860,265.50	106,544,051.70
	Jul-17	Aug-17	Sep-17	Oct-17	Nov-17	Dec-17
Liabilities						
Demand Deposits	36,985,138.72	37,727,365.54	37,864,621.11	38,370,363.21	39,144,912.43	38,802,434.93
Time and Savings Deposits	23,895,305.80	24,009,249.05	24,790,974.99	24,698,857.90	25,959,266.94	26,177,673.81
Restricted Deposits	14,243.93	14,243.93	14,243.93	14,243.93	14,243.93	14,012.93
Bonds and Securities	-	-	-	-	-	-
Foreign Liabilities	2,306,536.30	2,300,803.04	2,317,998.47	2,465,469.33	2,362,836.50	2,478,486.38
Government Deposits	870,386.50	870,878.02	932,691.59	1,003,677.04	1,101,374.61	1,026,276.63
Liabilities to Central Bank of Liberia	3,063,221.51	3,399,303.47	3,538,619.03	3,537,993.18	2,832,700.69	3,371,314.88
Capital Accounts	17,800,701.16	17,870,690.70	18,267,390.58	18,457,416.68	20,222,609.55	19,990,325.05
Unclassified Liabilities	14,394,233.81	13,732,642.46	13,619,262.83	14,791,414.32	17,222,320.85	14,683,527.09
Total Liabilities	99,329,767.73	99,925,176.22	101,345,802.52	103,339,435.58	108,860,265.50	106,544,051.70
Vertical Check (Assets/Liabilities)	-	-	-	-	-	-

NBFIs: Non-Bank Financial Institutions

Source: Central Bank of Liberia, Monrovia, Liberia.

MONEY AND BANKING

1.2c: Sectoral Balance Sheet of Other Depository Corporations - 2018

Thousands of Liberian Dollars

	Jan-17	Feb-17	Mar-17	Apr-17	May-17	Jun-17
Assets						
Reserves	14,794,984.78	14,576,712.47	14,518,445.97	14,547,212.94	15,909,052.11	14,723,670.11
of which: Cash on Hand: Coins/LD Notes	1,554,769.36	1,476,711.18	1,618,944.56	1,548,580.03	1,610,609.64	1,330,072.90
Foreign Assets	10,844,948.50	11,487,032.92	10,360,566.80	12,185,287.51	13,043,606.43	11,366,938.71
Claims on General Government	4,707,389.98	4,950,377.05	4,742,188.58	4,602,503.62	4,609,877.16	4,596,651.69
Claims on Public Corporations	4,707,389.98	6,218,122.19	6,743,910.89	7,732,575.95	3,285,722.42	3,534,274.31
Claims on Private Sector	41,826,350.09	42,682,225.07	42,563,864.36	43,840,683.34	51,499,134.40	51,454,093.24
Claims on Central Bank of Liberia	11,010.71	11,010.71	11,010.71	11,010.71	11,010.71	11,010.71
Claims on NBFIs	212,093.25	211,576.87	520,799.43	529,083.73	720,741.07	750,467.16
Unclassified Assets	9,300,706.37	9,045,475.05	8,532,813.07	10,345,200.34	11,745,504.24	9,361,436.86
Total Assets	87,940,313.61	89,182,532.33	87,993,599.81	93,793,558.15	100,824,648.54	95,798,542.79
	Jan-17	Feb-17	Mar-17	Apr-17	May-17	Jun-17
Liabilities						
Demand Deposits	35,346,285.31	34,643,979.15	34,709,596.69	34,753,083.47	37,021,749.97	35,060,258.41
Time and Savings Deposits	21,388,565.39	21,786,414.97	21,809,997.75	22,302,416.49	22,722,931.73	23,108,551.33
Restricted Deposits	14,243.93	14,243.93	14,243.93	14,243.93	14,243.93	14,243.93
Bonds and Securities	-	-	-	-	-	-
Foreign Liabilities	2,238,643.46	2,278,199.58	2,320,547.52	2,438,760.67	2,453,206.32	2,352,279.85
Government Deposits	865,366.22	917,377.62	917,289.41	942,490.44	985,977.31	902,820.76
Liabilities to Central Bank of Liberia	2,971,150.75	2,535,713.28	2,936,201.58	2,976,004.00	3,127,735.44	3,134,607.07
Capital Accounts	17,088,901.56	17,069,281.97	16,276,821.13	17,648,967.38	17,251,460.04	17,189,827.01
Unclassified Liabilities	8,027,156.99	9,937,321.85	9,008,901.80	12,717,591.78	17,247,343.80	14,035,954.43
Total Liabilities	87,940,313.61	89,182,532.33	87,993,599.81	93,793,558.15	100,824,648.54	95,798,542.79
Vertical Check (Assets/Liabilities)	-	-	-	-	-	-

NBFIs: Non-Bank Financial Institutions

Source: Central Bank of Liberia, Monrovia, Liberia.

MONEY AND BANKING

1.2c: Sectoral Balance Sheet of Other Depository Corporations - 2018 Cont'd.

'Thousands of Liberian Dollars

	Jan-18	Feb-18	Mar-18	Apr-18	May-18	Jun-18
Assets						
Reserves	17,738,770.47	18,246,008.09	19,320,474.72	18,273,137.44	18,821,489.00	20,463,735.78
of which: Cash on Hand: Coins/LD Notes	1,077,317.71	1,061,656.02	1,003,915.43	1,468,392.90	1,787,361.45	1,693,118.05
Foreign Assets	8,529,490.12	11,037,015.32	10,015,423.29	11,042,963.87	9,637,242.93	11,186,752.89
Claims on General Government	5,707,462.63	5,781,556.65	4,811,673.28	5,717,841.86	6,183,231.65	6,777,066.92
Claims on Public Corporations	3,575,506.22	3,278,134.20	2,374,003.26	2,628,708.89	2,176,344.50	2,362,848.42
Claims on Private Sector	55,918,265.13	62,148,200.15	66,372,464.10	63,348,247.98	63,921,042.95	75,904,038.93
Claims on Central Bank of Liberia	11,010.71	11,010.71	11,010.71	11,010.71	11,010.71	11,010.71
Claims on NBFIs	1,193,230.24	666,980.47	532,678.65	546,068.77	402,499.21	365,910.59
Unclassified Assets	14,723,809.97	13,615,746.88	18,329,011.25	18,677,993.37	19,100,867.72	22,194,695.72
Total Assets	107,397,545.50	114,784,652.48	121,766,739.27	120,245,972.88	120,253,728.67	139,266,059.94
	Jan-18	Feb-18	Mar-18	Apr-18	May-18	Jun-18
Liabilities						
Demand Deposits	38,823,732.73	42,963,331.75	41,420,741.51	43,382,729.26	42,919,598.55	47,906,037.89
Time and Savings Deposits	25,301,043.22	27,016,296.50	29,588,247.61	28,544,701.26	27,998,022.62	32,198,983.56
Restricted Deposits	14,012.93	14,012.93	13,548.10	13,548.10	13,548.10	13,220.29
Bonds and Securities	-	-	-	-	-	-
Foreign Liabilities	2,444,365.76	2,424,323.79	2,232,790.30	2,473,585.23	2,302,084.49	2,662,500.49
Government Deposits	1,010,143.29	1,171,288.31	1,911,849.14	610,391.93	1,383,492.38	706,615.02
Liabilities to Central Bank of Liberia	3,851,826.42	3,597,350.57	3,369,013.05	3,992,959.38	3,862,464.58	5,600,594.53
Capital Accounts	19,365,311.04	21,248,843.77	23,631,917.41	21,437,149.30	22,949,740.93	26,788,885.28
Unclassified Liabilities	16,587,110.11	16,349,204.87	19,598,632.16	19,790,908.42	18,824,777.01	23,389,222.88
Total Liabilities	107,397,545.50	114,784,652.48	121,766,739.27	120,245,972.88	120,253,728.67	139,266,059.94
Vertical Check (Assets/Liabilities)	-	-	-	-	-	-

NBFIs: Non-Bank Financial Institutions

Source : Central Bank of Liberia, Monrovia, Liberia.

MONEY AND BANKING

1.2c: Sectoral Balance Sheet of Other Depository Corporations - 2018 Cont'd.

'Thousands of Liberian Dollars

	Jul-18	Aug-18	Sep-18	Oct-18
Assets				
Reserves	20,319,902.76	19,735,541.77	21,720,643.43	20,704,458.37
of which: Cash on Hand: Coins/LD Notes	1,282,024.36	1,650,950.37	1,644,987.55	1,297,857.92
Foreign Assets	12,810,522.05	14,063,316.37	14,604,316.90	15,708,415.61
Claims on General Government	7,149,475.43	7,417,455.92	6,684,457.91	8,361,959.97
Claims on Public Corporations	3,153,398.99	2,993,816.08	3,157,944.90	3,028,810.05
Claims on Private Sector	75,276,623.45	76,467,205.21	75,959,898.34	76,396,275.02
Claims on Central Bank of Liberia	11,010.71	11,011.71	11,010.71	11,010.71
Claims on NBFIs	667,425.17	697,394.67	709,579.35	583,421.96
Unclassified Assets	24,304,553.59	25,767,849.03	25,071,413.03	25,385,779.11
Total Assets	143,692,912.15	147,153,590.76	147,919,264.57	150,180,130.79
	Jul-18	Aug-18	Sep-18	Oct-18
Liabilities				
Demand Deposits	49,956,793.52	52,911,714.54	53,829,752.56	52,654,189.11
Time and Savings Deposits	35,554,854.20	33,162,195.83	34,365,252.07	34,629,273.63
Restricted Deposits	13,220.29	13,220.29	13,220.29	13,220.29
Bonds and Securities	-	-	-	-
Foreign Liabilities	2,717,863.53	2,530,863.80	2,988,526.00	2,752,649.85
Government Deposits	1,308,832.36	1,636,340.19	1,690,320.89	1,731,645.26
Liabilities to Central Bank of Liberia	4,705,711.56	5,211,891.61	4,807,547.15	4,898,296.99
Capital Accounts	26,840,413.73	26,909,613.10	27,120,499.00	28,659,565.11
Unclassified Liabilities	22,595,222.96	24,777,751.40	23,104,146.61	24,841,290.55
Total Liabilities	143,692,912.15	147,153,590.76	147,919,264.57	150,180,130.79
Vertical Check (Assets/Liabilities)	-	-	-	-

NBFIs: Non-Bank Financial Institutions

Source : Central Bank of Liberia, Monrovia, Liberia.

MONEY AND BANKING

CENTRAL BANK OF LIBERIA

1.3a: Sectoral Balance Sheet of Central Bank of Liberia - 2016

Thousands of Liberian Dollars

	Jan-16	Feb-16	Mar-16	Apr-16	May-16	Jun-16
Assets						
Foreign Assets	48,957,650.57	47,149,190.38	46,677,208.18	48,322,195.71	49,649,877.47	53,288,935.95
Claims on General Government	23,436,731.10	27,178,997.27	23,436,731.10	27,346,114.63	27,594,898.33	28,469,425.94
Claims on Public Corporations	-	-	-	-	-	-
Claims on Private Sector	351,146.36	352,221.38	364,333.50	364,333.50	1,623,514.84	1,574,430.95
Claims on Domestic Banks	2,482,550.15	2,697,603.75	2,287,621.16	2,655,549.44	1,374,109.05	2,443,753.07
Claims on NBFIs	-	-	-	-	-	-
Unclassified Assets	22,138,520.24	22,139,585.02	22,218,875.61	22,410,426.90	39,916,586.86	41,140,042.96
Total Assets	97,366,598.42	96,354,606.40	94,984,769.55	101,098,620.17	120,158,986.54	126,916,588.88
	Jan-16	Feb-16	Mar-16	Apr-16	May-16	Jun-16
Liabilities						
Reserve Money	23,429,013.07	23,499,978.02	25,175,398.59	27,393,398.99	26,496,765.52	29,438,603.80
Other Deposits	-	-	-	-	-	-
Restricted Reserves	-	-	-	-	-	-
Foreign Liabilities	24,001,764.86	23,921,447.96	24,001,764.86	24,255,510.72	24,266,962.89	25,062,556.95
Liabilities to General Government	15,584,459.20	15,294,280.92	13,780,553.66	13,398,886.74	13,616,861.41	13,783,190.00
Capital Accounts	15,642,849.36	15,288,046.19	15,034,373.96	14,921,905.84	14,149,521.65	14,693,969.93
Unclassified Liabilities	18,708,511.93	18,350,853.31	16,992,679.47	21,128,917.88	41,628,875.07	43,938,268.19
Total Liabilities	97,366,598.42	96,354,606.40	94,984,770.55	101,098,620.17	120,158,986.54	126,916,588.88
Vertical Check (Assets/Liabilities)	-	-	-	-	-	-

NBFIs: Non-Bank Financial Institutions
Source: Central Bank of Liberia, Monrovia, Liberia

MONEY AND BANKING

CENTRAL BANK OF LIBERIA

1.3a: Sectoral Balance Sheet of Central Bank of Liberia - 2016 Cont'd.

'Thousands of Liberian Dollars

	Jul-16	Aug-16	Sep-16	Oct-16	Nov-16	Dec-16
Assets						
Foreign Assets	50,903,329.16	52,268,177.06	50,468,940.15	49,467,888.80	50,446,493.92	57,816,784.87
Claims on General Government	28,177,916.73	29,343,953.55	29,343,953.55	29,635,462.75	30,218,481.16	30,801,499.57
Claims on Public Corporations	-	-	-	-	-	-
Claims on Private Sector	1,829,427.77	1,902,340.82	2,432,542.57	2,086,755.22	4,172,870.68	2,192,832.46
Claims on Domestic Banks	2,060,613.52	2,726,203.71	1,975,370.52	1,714,266.33	2,113,649.44	2,681,558.25
Claims on NBFIs	-	-	-	-	-	-
Unclassified Assets	40,757,382.36	43,200,848.41	43,942,975.69	44,244,156.28	43,411,403.51	44,266,327.98
Total Assets	123,728,669.54	129,441,523.56	128,163,782.48	127,148,529.39	130,362,898.72	137,759,003.12
	Jul-16	Aug-16	Sep-16	Oct-16	Nov-16	Dec-16
Liabilities						
Reserve Money	26,452,192.75	28,768,105.10	26,257,431.04	25,196,125.67	25,216,129.68	26,614,621.59
Other Deposits	-	-	-	-	-	-
Restricted Reserves	-	-	-	-	-	-
Foreign Liabilities	24,797,358.93	25,858,151.02	25,858,151.02	26,123,349.04	26,653,745.08	27,184,141.13
Liabilities to General Government	15,397,872.80	15,881,679.62	17,244,844.93	16,262,241.37	17,418,862.30	17,771,885.09
Capital Accounts	14,352,142.10	15,827,303.53	15,714,743.70	15,744,860.83	16,313,092.01	20,344,333.20
Unclassified Liabilities	42,729,102.96	43,106,284.30	43,088,611.79	43,821,952.48	44,761,069.65	45,844,022.10
Total Liabilities	123,728,669.54	129,441,523.56	128,163,782.48	127,148,529.39	130,362,898.72	137,759,003.12
Vertical Check (Assets/Liabilities)	-	-	-	-	-	-

NBFIs: Non-Bank Financial Institutions

Source: Central Bank of Liberia, Monrovia, Liberia

MONEY AND BANKING

CENTRAL BANK OF LIBERIA

1.3b: Sectoral Balance Sheet of Central Bank of Liberia -2017

'Thousands of Liberian Dollars

	Jan-17	Feb-17	Mar-17	Apr-17	May-17	Jun-17
Assets						
Foreign Assets	56,916,022.33	55,000,648.20	52,301,938.30	52,276,471.47	53,647,904.31	55,242,539.00
Claims on General Government	26,919,702.91	26,670,919.21	26,919,702.91	27,949,770.31	30,883,125.30	32,460,606.24
Claims on Public Corporations	-	-	-	-	-	-
Claims on Private Sector	2,213,748.32	2,219,377.56	2,019,484.27	1,886,751.80	1,998,539.18	2,005,911.07
Claims on Domestic Banks	1,840,836.17	1,056,935.25	1,148,235.30	2,347,785.34	2,357,620.76	1,797,258.99
Claims on NBFIs	-	-	-	-	-	-
Unclassified Assets	5,894,250.38	4,904,949.66	5,267,346.97	4,883,228.22	4,673,631.75	4,729,364.56
Total Assets	93,784,560.11	89,852,829.87	87,656,707.74	89,344,007.14	93,560,821.31	96,235,679.86
	Jan-17	Feb-17	Mar-17	Apr-17	May-17	Jun-17
Liabilities						
Reserve Money	25,331,056.01	24,887,638.40	24,721,928.68	24,844,965.05	26,302,424.76	26,874,328.55
Other Deposits	-	-	-	-	-	-
Restricted Reserves	-	-	-	-	-	-
Foreign Liabilities	39,368,613.68	38,991,893.39	39,368,613.68	40,122,054.25	41,994,354.06	42,619,709.74
Liabilities to General Government	17,875,536.08	16,334,262.73	12,862,276.27	12,268,618.18	10,184,888.00	10,319,981.57
Capital Accounts	20,644,785.07	19,013,088.45	19,346,065.79	20,504,742.99	22,210,794.94	21,918,133.06
Unclassified Liabilities	(9,435,430.73)	(9,374,053.11)	(8,642,176.68)	(8,396,373.33)	(7,131,640.44)	(5,496,473.05)
Total Liabilities	93,784,560.11	89,852,829.87	87,656,707.74	89,344,007.14	93,560,821.31	96,235,679.86
Vertical Check (Assets/Liabilities)	-	-	-	-	-	-

NBFIs: Non-Bank Financial Institutions

Source: Central Bank of Liberia, Monrovia, Liberia.

MONEY AND BANKING

CENTRAL BANK OF LIBERIA

1.3b: Sectoral Balance Sheet of Central Bank of Liberia -2017 Cont'd.

Thousands of Liberian Dollars

	Jul-17	Aug-17	Sep-17	Oct-17	Nov-17	Dec-17
Assets						
Foreign Assets	54,060,624.49	54,490,978.57	55,091,266.01	57,026,352.10	62,081,594.60	62,019,877.23
Claims on General Government	29,537,026.93	29,942,424.87	30,208,623.43	30,232,662.05	31,738,326.14	33,833,749.66
Claims on Public Corporations	-	-	-	-	-	-
Claims on Private Sector	2,026,547.61	972,699.24	973,409.03	848,037.89	1,021,539.56	563,825.81
Claims on Domestic Banks	3,128,463.95	3,697,723.00	4,450,542.50	3,911,319.02	4,158,101.30	4,141,017.26
Claims on NBFIs	-	-	-	-	-	-
Unclassified Assets	4,642,446.17	4,478,481.62	4,483,694.92	6,298,432.09	6,645,302.92	6,610,359.64
Total Assets	93,395,109.16	93,582,307.31	95,207,535.89	98,316,803.15	105,644,864.53	107,168,829.59
	Jul-17	Aug-17	Sep-17	Oct-17	Nov-17	Dec-17
Liabilities						
Reserve Money	26,450,539.71	27,601,391.96	30,389,025.13	30,924,933.07	31,680,544.34	32,469,677.51
Other Deposits	-	-	-	-	-	-
Restricted Reserves	-	-	-	-	-	-
Foreign Liabilities	43,158,419.75	43,945,765.14	44,348,855.85	44,974,211.52	50,030,808.61	50,006,892.05
Liabilities to General Government	10,872,237.48	9,245,106.49	7,492,681.83	7,669,845.24	7,875,508.79	9,019,432.88
Capital Accounts	22,907,062.41	21,721,763.69	22,144,533.35	24,017,397.40	28,681,919.67	28,208,572.59
Unclassified Liabilities	(9,993,150.19)	(8,931,719.97)	(9,167,560.26)	(9,269,584.08)	(12,623,916.89)	(12,535,745.44)
Total Liabilities	93,395,109.16	93,582,307.31	95,207,535.89	98,316,803.15	105,644,864.53	107,168,829.59
Vertical Check (Assets/Liabilities)	-	-	-	-	-	-

NBFIs: Non-Bank Financial Institutions

Source: Central Bank of Liberia, Monrovia, Liberia.

MONEY AND BANKING

1.3c. Sectoral Balance Sheet of Central Bank of Liberia - 2018

Thousands of Liberian Dollars

	Jan-18	Feb-18	Mar-18	Apr-18	May-18	Jun-18	Jul-18	Aug-18	Sep-18	Oct-18
Assets										
Foreign Assets	61,549,869.29	65,483,002.91	68,940,027.72	65,259,666.75	67,901,007.21	71,532,584.19	71,497,556.54	68,991,945.02	68,811,463.94	72,785,558.87
Claims on General Government	33,161,237.26	35,073,769.13	32,406,914.36	34,999,595.84	36,755,583.38	39,512,109.59	39,697,949.58	40,375,091.84	40,218,137.96	40,670,878.09
Claims on Public Corporations	-	-	-	-	-	-	-	-	-	-
Claims on Private Sector	604,047.67	678,559.85	1,232,759.85	772,149.07	819,333.27	886,168.56	692,404.63	659,803.76	284,552.53	271,048.44
Claims on Domestic Banks	3,876,840.92	4,754,397.20	4,877,914.15	280,731.02	3,882,786.58	5,666,519.92	5,488,250.56	4,577,214.48	5,877,864.37	5,065,860.74
Claims on NBFIs	-	-	-	-	-	-	-	-	-	-
Unclassified Assets	6,407,622.68	6,779,115.02	6,906,570.59	6,964,123.93	7,323,282.40	7,586,655.05	7,488,538.86	7,344,348.62	7,412,027.78	7,411,840.36
Total Assets	105,599,617.82	112,768,844.12	114,364,186.68	108,276,266.61	116,681,992.84	125,184,037.30	124,864,700.16	121,948,403.71	122,604,046.56	126,205,186.50
	Jan-18	Feb-18	Mar-18	Apr-18	May-18	Jun-18	Jul-18	Aug-18	Sep-18	Oct-18
Liabilities										
Reserve Money	32,296,481.91	34,548,195.15	37,011,210.48	35,382,014.84	35,774,342.33	37,329,724.65	39,958,614.69	37,674,624.03	37,853,137.61	38,148,207.18
Other Deposits	-	-	-	-	-	-	-	-	-	-
Restricted Reserves	-	-	-	-	-	-	-	-	-	-
Foreign Liabilities	48,432,384.95	51,904,272.75	52,474,284.18	52,331,680.92	55,025,467.78	59,991,080.42	60,279,641.46	61,331,010.79	61,855,826.31	62,522,329.70
Liabilities to General Government	10,865,302.88	9,722,570.02	8,190,633.14	9,877,173.68	13,398,331.50	13,236,526.78	10,693,484.58	8,762,582.43	8,062,436.16	6,206,279.44
Capital Accounts	26,390,907.15	29,982,017.34	30,839,952.92	25,155,961.87	27,445,103.93	32,137,630.94	31,175,852.71	31,626,397.99	32,391,057.69	37,067,396.34
Unclassified Liabilities	(12,385,459.08)	(13,388,211.14)	(14,151,894.05)	(14,470,564.70)	(14,961,252.72)	(17,510,925.48)	(17,242,893.28)	(17,446,211.53)	(17,558,411.22)	(17,739,026.15)
Total Liabilities	105,599,617.82	112,768,844.12	114,364,186.68	108,276,266.61	116,681,992.84	125,184,037.30	124,864,700.16	121,948,403.71	122,604,046.56	126,205,186.50
Vertical Check (Assets/Liabilities)	-	-	-	-	-	-	-	-	-	-

NBFIs: Non-Bank Financial Institutions
Source: Central Bank of Liberia, Monrovia, Liberia.

MONEY AND BANKING

CENTRAL BANK OF LIBERIA

1.4a: Commercial Banks' Loans By Economic Sector - 2016

Thousands of Liberian Dollars

Sector	Jan-16		Feb-16		Mar-16		Apr-16		May-16		Jun-16	
	L\$	%	L\$	%	L\$	%	L\$	%	L\$	%	L\$	%
1. Agriculture	2,644,108.80	7.54	2,489,484.25	7.09	2,437,390.00	6.93	3,001,435.53	8.34	2,283,454.67	6.88	2,433,806.71	6.93
1.1 Rubber	834,128.71	2.38	709,148.36	2.02	503,281.65	1.43	537,298.97	1.49	528,828.56	1.59	395,980.55	1.13
1.2 Forestry	466,210.93	1.33	465,897.62	1.33	363,813.62	1.03	934,310.16	2.60	305,888.16	0.92	480,342.56	1.37
1.3 Fishery	441,963.63	1.26	451,323.50	1.29	485,894.50	1.38	423,553.50	1.18	470,403.50	1.42	416,367.00	1.19
1.4 Others	901,805.52	2.57	863,114.77	2.46	1,084,400.23	3.08	1,106,272.90	3.08	978,334.46	2.95	1,141,116.61	3.25
2. Mining & Quarrying	144,692.44	0.41	159,823.00	0.46	148,329.50	0.42	166,255.50	0.46	709,033.50	2.13	586,942.50	1.97
2.1 Iron Ore	-	-	-	-	-	-	10,156.50	0.03	554,398.50	1.67	532,885.50	1.52
2.2 Quarrying	144,692.44	0.41	159,823.00	0.46	148,329.50	0.42	156,099.00	0.43	154,635.00	0.47	52,920.00	0.15
2.3 Others	-	-	-	-	-	-	-	-	-	-	1,137.00	0.30
3. Manufacturing	1,212,609.29	3.46	1,175,546.23	3.35	1,132,265.29	3.22	1,270,705.35	3.53	1,065,399.76	3.21	1,083,574.17	3.09
4. Construction	5,567,200.57	15.88	5,579,780.74	15.90	5,349,453.91	15.21	5,513,245.74	15.33	5,183,133.59	15.61	5,611,596.20	15.99
4.1 Mortgage Loans	1,053,528.57	3.01	1,062,298.25	3.03	254,648.00	0.72	737,743.46	2.05	712,824.28	2.15	273,754.22	0.78
4.2 Home Improvement	53,801.51	0.15	64,707.50	0.18	54,933.50	0.16	52,887.00	0.15	59,292.00	0.18	77,962.50	0.22
4.3 Road Construction	1,656,519.00	4.73	2,014,004.00	5.74	0.00	0.00	1,293,535.50	3.60	1,120,229.00	3.37	-	-
4.4 Others	2,803,351.50	8.00	2,438,770.99	6.95	5,039,872.42	14.33	3,429,079.79	9.53	3,290,788.31	9.91	5,259,879.49	14.98
5. Trans., Storage & Comm.	2,799,799.68	7.99	2,635,369.79	7.51	2,611,067.35	7.42	2,282,579.60	6.34	2,454,880.96	7.39	2,384,510.09	6.79
5.1 Transportation	609,631.22	1.74	609,709.72	1.74	642,347.55	1.83	598,306.74	1.66	586,534.26	1.77	513,495.66	1.46
5.2 Storage	-	-	-	-	-	-	-	-	-	-	-	-
5.3 Oil & Gas	452,681.00	1.29	447,251.00	1.27	444,536.00	1.26	212,005.50	0.59	451,552.50	1.36	456,151.50	1.30
5.4 Communication	1,737,487.46	4.96	1,578,409.07	4.50	1,524,183.81	4.33	1,472,267.37	4.09	1,416,794.20	4.27	1,414,862.94	4.03
6. Trade, Hotel & Rest.	14,932,757.99	42.59	14,986,804.79	42.70	14,634,791.15	41.60	14,505,415.64	40.32	12,901,421.12	38.84	13,729,405.16	39.11
6.1 Diamond trade	81,718.79	0.23	73,732.16	0.21	606,744.58	1.72	87,814.38	0.24	-	-	-	-
6.2 Other trade	14,334,442.74	40.89	14,400,250.01	41.03	13,642,047.31	38.78	13,998,167.47	38.91	12,114,875.14	36.48	13,315,210.10	37.93
6.3 Hotels	409,395.66	1.17	398,252.03	1.13	318,063.42	0.90	345,072.24	0.96	647,861.98	1.95	363,593.48	1.04
6.4 Restaurants	107,200.80	0.31	114,570.60	0.33	67,935.85	0.19	74,361.55	0.21	138,684.01	0.42	50,601.59	0.14
7. Others	7,756,988.01	22.13	8,072,805.30	23.00	8,864,861.92	25.20	9,235,689.57	25.67	8,615,252.42	25.94	9,273,226.57	26.42
7.1 Services	2,042,700.42	5.83	1,990,632.57	5.67	2,422,830.46	6.89	2,502,718.78	6.96	2,006,123.71	6.04	2,424,670.79	6.91
7.2 Personal	3,296,198.35	9.40	3,556,903.22	10.13	3,931,700.37	11.18	4,107,408.37	11.42	3,774,564.00	11.36	4,139,520.50	11.79
7.3 GOL	845,722.50	2.41	825,052.50	2.35	778,037.50	2.21	757,733.50	2.11	729,840.00	2.20	720,892.00	2.05
7.4 Central Bank of Liberia	-	-	-	-	-	-	-	-	-	-	-	-
7.5 Public Corporations	250,421.54	0.71	242,114.00	0.69	243,132.00	0.69	245,608.50	0.68	245,415.00	0.74	253,226.00	0.72
7.6 Others	1,321,945.20	3.77	1,458,103.02	4.15	1,489,161.60	4.23	1,622,220.43	4.51	1,859,309.71	5.60	1,734,917.28	4.94
TOTAL	35,058,156.77	100.00	35,099,614.10	100.00	35,178,159.11	100.00	35,975,326.92	100.00	33,212,576.01	100.00	35,101,924.39	100.00

Source : Central Bank of Liberia, Monrovia, Liberia.

MONEY AND BANI

CENTRAL BANK OF LIBERIA

1.4a: Commercial Banks' Loans By Economic Sector - 2016 Cont'd.

Thousands of Liberian Dollars

Sector	Jul-16		Aug-16		Sep-16		Oct-16		Nov-16		Dec-16	
	L\$	%	L\$	%	L\$	%	L\$	%	L\$	%	L\$	%
1. Agriculture	2,412,958.65	6.99	3,070,131.20	8.32	2,774,993.47	7.40	2,521,284.47	6.67	1,674,034.46	4.27	1,793,905.06	4.40
1.1 Rubber	456,864.21	1.32	623,109.27	1.69	748,655.65	2.00	543,185.25	1.44	508,438.72	1.30	354,325.09	0.87
1.2 Forestry	405,419.74	1.17	804,768.90	2.18	416,617.50	1.11	352,975.50	0.93	126,001.26	0.32	410,866.13	1.01
1.3 Fishery	375,950.00	1.09	502,640.50	1.36	1,189,010.32	3.17	465,905.00	1.23	474,616.99	1.21	444,177.79	1.09
1.4 Others	1,174,724.71	3.40	1,139,612.53	3.09	420,710.00	1.12	1,159,218.72	3.07	564,977.49	1.44	584,536.05	1.44
2. Mining & Quarrying	621,494.50	1.80	173,550.00	0.47	160,193.50	0.43	631,779.00	1.67	32,537.34	0.08	47,931.05	0.12
2.1 Iron Ore	471,894.50	1.37	6,630.00	0.02	105,886.00	0.28	468,367.50	1.24	-	-	-	-
2.2 Quarrying	52,360.00	0.15	54,502.50	0.15	54,307.50	0.14	163,411.50	0.43	32,537.34	0.08	47,931.05	0.12
2.3 Others	97,240.00	0.28	112,417.50	0.30	-	-	-	-	-	-	-	-
3. Manufacturing	1,169,039.20	3.39	1,287,652.58	3.49	1,388,602.58	3.70	1,262,762.55	3.34	441,572.36	1.13	2,193,867.67	5.39
4. Construction	5,500,172.87	15.93	5,712,389.52	15.48	5,715,215.90	15.23	5,684,246.59	15.05	5,023,508.80	12.80	4,330,616.48	10.63
4.1 Mortgage Loans	260,689.22	0.75	356,371.98	0.97	525,824.45	1.40	893,762.19	2.37	57,088.43	0.15	54,571.60	0.13
4.2 Home Improvement	67,881.00	0.20	584,220.00	1.58	454,252.50	1.21	96,037.50	0.25	287,125.10	0.73	151,457.61	0.37
4.3 Road Construction	0.00	0.00	2,156,418.50	5.84	2,151,630.50	5.74	2,167,759.00	5.74	1,383,319.07	3.52	60,808.23	0.15
4.4 Others	5,171,602.65	14.98	2,615,379.04	7.09	2,583,508.45	6.89	2,526,687.91	6.69	3,295,976.20	8.40	4,063,779.05	9.98
5. Trans., Storage & Comm	2,340,512.45	6.78	2,818,534.46	7.64	3,075,082.00	8.20	2,246,336.13	5.95	1,738,230.39	4.43	2,521,490.59	6.19
5.1 Transportation	459,172.04	1.33	883,663.14	2.39	916,044.23	2.44	898,494.61	2.38	258,137.88	0.66	701,145.44	1.72
5.2 Storage	-	-	-	-	-	-	-	-	-	-	4,944.25	0.01
5.3 Oil & Gas	451,324.50	1.31	484,770.00	1.31	921,180.00	2.46	283,187.50	0.75	1,175,351.15	2.99	1,466,070.73	3.60
5.4 Communication	1,430,015.91	4.14	1,450,101.33	3.93	1,237,857.78	3.30	1,064,654.02	2.82	304,741.36	0.78	349,330.18	0.86
6. Trade, Hotel & Rest.	13,528,116.20	39.18	14,685,103.78	39.80	14,505,425.25	38.66	15,289,494.69	40.47	15,281,249.49	38.93	11,473,883.50	28.17
6.1 Diamond trade	-	-	-	-	-	-	-	-	99,968.22	0.25	19,508.83	0.05
6.2 Other trade	13,047,109.97	37.78	14,077,660.50	38.15	13,930,630.50	37.13	14,803,699.50	39.19	14,821,107.01	37.76	10,717,450.73	26.31
6.3 Hotels	393,462.96	1.14	465,300.58	1.26	479,703.93	1.28	438,276.19	1.16	232,120.08	0.59	638,186.15	1.57
6.4 Restaurants	87,543.28	0.25	142,142.70	0.39	95,090.83	0.25	47,519.01	0.13	94,149.44	0.24	98,737.80	0.24
7. Others	8,959,531.43	25.95	9,151,130.96	24.80	9,897,832.42	26.38	10,142,431.90	26.85	15,014,349.49	38.25	18,366,617.59	45.10
7.1 Services	2,370,726.67	6.87	2,298,182.62	6.23	3,709,908.75	9.89	2,782,717.80	7.37	1,370,290.20	3.49	1,361,306.68	3.34
7.2 Personal	3,284,136.74	9.51	3,350,396.90	9.08	3,192,643.80	8.51	4,427,655.88	11.72	2,800,079.87	7.13	5,040,414.41	12.38
7.3 GOL	680,836.50	1.97	677,696.00	1.84	665,914.50	1.77	644,885.00	1.71	-	-	-	-
7.4 Central Bank of Liberia	-	-	-	-	-	-	-	-	-	-	-	-
7.5 Public Corporations	739,470.50	2.14	1,333,137.58	3.61	598,371.55	1.59	387,699.00	1.03	33,904.74	0.09	40,604.72	0.10
7.6 Others	1,884,361.03	5.46	1,491,717.87	4.04	1,730,993.82	4.61	1,899,474.22	5.03	10,810,074.68	27.54	11,924,291.78	29.28
TOTAL	34,531,825.29	100.00	36,898,492.48	100.00	37,517,345.10	100.00	37,778,335.32	100.00	39,249,266.07	100.00	40,728,311.93	100.00

Source : Central Bank of Liberia, Monrovia, Liberia

MONEY AND BANKING
CENTRAL BANK OF LIBERIA
1.4b. Commercial Banks' Loans by Economic Sector - 2017
In Thousands of Liberian Dollars

Sector	Jan-17		Feb-17		Mar-17		Apr-17		May-17		Jun-17	
	Amount	Share	Amount	Share	Amount	Share	Amount	Share	Amount	Share	Amount	Share
1.0 AGRICULTURE	1,458,709.55	3.59	1,755,194.43	4.14	1,454,959.09	3.37	1,005,218.30	2.27	1,382,603.64	2.93	1,328,014.05	2.78
1.1 Fishery	321,647.87	0.79	355,257.30	0.84	238,319.12	0.55	-	-	255,632.19	0.54	448,382.55	0.94
1.2 Rubber	288,606.80	0.71	227,490.05	0.54	333,186.17	0.77	359,413.14	0.81	485,983.36	1.03	83,119.47	0.17
1.3 Forestry	331,602.54	0.82	608,436.25	1.44	344,444.57	0.80	330,670.24	0.75	78,657.14	0.17	103,129.78	0.22
1.4 Others	516,852.35	1.27	564,010.83	1.33	539,009.23	1.25	315,134.92	0.71	562,330.95	1.19	693,382.25	1.45
2.0 EXTRACTIVE	181,648.37	0.45	79,385.46	0.19	215,373.83	0.50	200,493.68	0.45	113,493.30	0.24	170,614.35	0.36
2.1 Iron ore	-	-	-	-	-	-	-	-	-	-	-	-
2.2 Diamond	-	-	18,003.37	0.04	90,503.92	0.21	49,375.86	0.11	31,475.65	0.07	31,474.11	0.07
2.3 Gold	-	-	-	-	-	-	-	-	-	-	4,125.00	0.01
2.4 Quarrying	132,474.85	0.33	16,874.76	0.04	95,348.47	0.22	114,035.84	0.26	81,050.93	0.17	88,791.95	0.19
2.5 Others	49,173.52	0.12	44,507.33	0.11	29,521.44	0.07	37,081.98	0.08	966.72	0.00	46,223.29	0.10
3.0 MANUFACTURING	1,012,806.66	2.49	579,337.11	1.37	677,811.32	1.57	587,214.32	1.32	724,222.13	1.53	515,774.81	1.08
3.1 Furniture	7,298.28	0.02	2,720.11	0.01	1,826.24	0.00	6,222.03	0.01	2,292.59	0.00	2,234.96	0.00
3.2 Beverages	64,582.44	0.16	65,441.44	0.15	236,578.16	0.55	54,333.50	0.12	286,279.73	0.61	61,284.61	0.13
3.3 Equipment	88,921.52	0.22	4,404.53	0.01	6,004.65	0.01	5,799.01	0.01	7,672.29	0.02	7,321.72	0.02
3.4 Others	852,004.42	2.10	506,771.03	1.20	433,402.27	1.00	520,859.78	1.17	427,977.52	0.91	444,933.52	0.93
4.0 CONSTRUCTION	5,057,288.20	12.44	4,077,487.42	9.62	4,546,894.93	10.54	5,147,329.03	11.61	4,885,942.26	10.35	5,133,978.92	10.76
4.1 Commercial mortgage	1,446.47	0.00	61,887.22	0.15	7,791.65	0.02	14,473.56	0.03	9,034.03	0.02	739.30	0.00
4.2 Home mortgage	617,373.63	1.52	354,893.40	0.84	447,058.48	1.04	534,830.96	1.21	456,122.27	0.97	421,520.54	0.88
4.3 Road construction	1,194,830.20	2.94	1,178,486.84	2.78	1,687,120.45	3.91	1,726,001.02	3.89	203,036.47	0.43	160,696.50	0.34
4.4 Other construction	3,243,637.90	7.98	2,482,219.96	5.86	2,404,924.35	5.57	2,872,023.49	6.48	4,217,749.49	8.93	4,551,022.58	9.54
5.0 SERVICES	2,091,036.47	5.14	2,835,812.13	6.69	5,641,351.83	13.07	5,496,315.60	12.40	5,248,728.31	11.12	4,472,286.31	9.38
5.1 Transportation	440,474.54	1.08	621,448.89	1.47	872,537.68	2.02	934,398.43	2.11	522,909.34	1.11	312,008.66	0.65
5.2 Storage	10,179.03	0.03	-	-	-	-	4,167.88	0.01	4,207.60	0.01	4,191.92	0.01
5.3 Communication	224,567.44	0.55	376,662.40	0.89	593,599.29	1.38	619,546.14	1.40	732,872.75	1.55	70,855.47	0.15
5.4 Hotels	420,138.46	1.03	325,697.87	0.77	251,257.88	0.58	192,404.17	0.43	260,059.78	0.55	239,774.91	0.50
5.5 Bar and restaurant	72,710.98	0.18	94,957.58	0.22	83,937.55	0.19	58,569.47	0.13	78,554.93	0.17	81,644.14	0.17
5.6 Other services	922,966.03	2.27	1,417,045.39	3.34	3,840,019.43	8.90	3,687,229.51	8.32	3,650,123.91	7.73	3,763,811.21	7.89
6.0 TRADE	30,864,811.41	75.90	33,042,886.05	77.99	30,618,176.98	70.95	16,097,109.24	36.31	15,961,380.96	33.81	8,512,245.92	17.85
6.1 Diamond	30,887.07	0.08	1,828.25	0.00	929.76	0.00	296.80	0.00	-	-	-	-
6.2 Gold	283,563.89	0.70	-	-	323,211.20	0.75	-	-	337,659.33	0.72	621.36	0.00
6.3 Other trade	15,307,289.86	37.64	10,376,079.17	24.49	14,093,748.13	32.66	16,096,812.44	36.31	15,623,721.63	33.09	8,511,624.56	17.84
6.4 Personal	2,941,153.19	7.23	3,155,442.57	7.45	7,816,461.82	18.11	6,895,426.75	15.55	11,078,774.20	23.47	20,122,541.76	42.19
6.5 GOL	7,576.25	0.02	2,060.00	0.00	408,374.72	0.95	397,615.54	0.90	709,102.90	1.50	5,040.82	0.01
6.6 Central Bank of Liberia	-	-	-	-	-	-	-	-	-	-	-	-
6.7 Public Corporations	66,258.23	0.16	-	-	158,230.80	0.37	85,300.32	0.19	367,497.88	0.78	16,824.16	0.04
6.8 Oil and Gas	1,244,177.75	3.06	1,437,110.82	3.39	1,535,677.68	3.56	1,259,400.98	2.84	1,617,644.91	3.43	809,683.77	1.70
6.9 Others	10,983,905.20	27.01	18,070,365.24	42.65	6,281,542.87	14.56	7,161,053.43	16.15	5,122,872.34	10.85	6,612,977.25	13.86
TOTAL	40,666,300.64	100.00	42,370,102.60	100.00	43,154,567.98	100.00	44,332,477.19	100.00	47,212,262.83	100.00	47,699,982.12	100.00

Source : Central Bank of Liberia, Monrovia, Liberia.

MONEY AND BANKING

CENTRAL BANK OF LIBERIA

1.4b. Commercial Banks' Loans by Economic Sector - 2017 Cont'd.

In Thousands of Liberian Dollars

Sector	Jul-17		Aug-17		Sep-17		Oct-17		Nov-17		Dec-17	
	Amount	Share	Amount	Share	Amount	Share	Amount	Share	Amount	Share	Amount	Share
1.0 AGRICULTURE	1,228,275.92	2.56	1,664,619.08	3.42	2,416,712.44	4.79	2,465,400.46	4.78	2,886,226.17	5.41	2,699,843.74	4.94
1.1 Fishery	102,475.41	0.21	153,258.53	0.31	378,731.36	0.75	496,755.40	0.96	595,049.87	1.12	550,611.37	1.01
1.2 Rubber	224,670.53	0.47	193,920.93	0.40	652,255.32	1.29	402,307.21	0.78	379,812.30	0.71	405,123.86	0.74
1.3 Forestry	418,234.79	0.87	719,884.14	1.48	720,297.82	1.43	613,750.58	1.19	990,121.78	1.86	854,556.02	1.56
1.4 Others	482,895.19	1.01	597,555.48	1.23	665,427.94	1.32	952,587.27	1.85	921,242.22	1.73	889,552.49	1.63
2.0 EXTRACTIVE	155,805.74	0.33	32,169.60	0.07	609,809.99	1.21	264,046.05	0.51	161,416.92	0.30	121,359.67	0.22
2.1 Iron ore	-	-	-	-	-	-	-	-	-	-	-	-
2.2 Diamond	72,346.78	0.15	-	-	-	-	-	-	-	-	-	-
2.3 Gold	-	-	-	-	-	-	-	-	44.76	0.00	-	-
2.4 Quarrying	63,406.42	0.13	12,950.88	0.03	111,692.53	0.22	184,149.71	0.36	110,444.63	0.21	121,359.67	0.22
2.5 Others	20,052.54	0.04	19,218.72	0.04	498,117.46	0.99	79,896.34	0.15	50,927.53	0.10	-	-
3.0 MANUFACTURING	363,109.85	0.76	505,056.09	1.04	971,141.98	1.93	614,589.18	1.19	847,175.58	1.59	1,684,100.86	3.08
3.1 Furniture	7,891.44	0.02	2,402.62	0.00	32,840.47	0.07	2,689.83	0.01	8,487.65	0.02	-	-
3.2 Beverages	57,257.20	0.12	215,594.05	0.44	424,139.36	0.84	280,197.84	0.54	245,504.40	0.46	482,726.63	0.88
3.3 Equipment	20,743.23	0.04	7,077.28	0.01	16,024.83	0.03	4,709.23	0.01	10,742.45	0.02	-	-
3.4 Others	277,217.98	0.58	279,982.14	0.58	498,137.32	0.99	326,992.28	0.63	582,441.08	1.09	1,201,374.23	2.20
4.0 CONSTRUCTION	2,739,283.55	5.72	5,355,441.59	11.00	4,748,911.55	9.42	4,702,615.37	9.12	7,154,329.36	13.41	4,464,994.50	8.17
4.1 Commercial	5,117.11	0.01	2,602.82	0.01	518.56	0.00	11,841.68	0.02	245,115.41	0.46	11,622.95	0.02
4.2 Home mortgage	487,359.03	1.02	472,760.64	0.97	526,596.00	1.04	528,347.69	1.02	639,378.49	1.20	736,845.45	1.35
4.3 Road construction	21,624.47	0.05	121,930.81	0.25	111,810.46	0.22	121,119.01	0.23	123,650.70	0.23	749,077.43	1.37
4.4 Other	2,225,182.94	4.65	4,758,147.32	9.78	4,109,986.53	8.15	4,041,306.99	7.84	6,146,184.76	11.52	2,967,448.67	5.43
5.0 SERVICES	3,666,502.30	7.66	4,644,765.28	9.54	4,667,418.97	9.26	3,936,803.30	7.64	7,098,480.09	13.31	7,957,875.66	14.55
5.1 Transportation	683,528.74	1.43	857,582.37	1.76	360,223.59	0.71	274,452.81	0.53	887,602.81	1.66	1,069,056.81	1.96
5.2 Storage	3,869.80	0.01	3,826.27	0.01	4,448.53	0.01	3,864.62	0.01	11.33	0.00	-	-
5.3 Communication	528,976.76	1.10	422,462.33	0.87	298,133.47	0.59	488,729.60	0.95	723,567.82	1.36	1,022,312.62	1.87
5.4 Hotels	202,890.35	0.42	125,870.07	0.26	274,749.68	0.54	225,807.65	0.44	337,307.72	0.63	296,721.66	0.54
5.5 Bar and	140,233.09	0.29	168,167.37	0.35	235,259.12	0.47	230,843.06	0.45	21,375.04	0.04	194,855.78	0.36
5.6 Other services	2,107,003.56	4.40	3,066,856.87	6.30	3,494,604.58	6.93	2,713,105.56	5.26	5,128,615.37	9.61	5,374,928.79	9.83
6.0 TRADE	12,084,105.02	25.23	12,048,836.26	24.75	11,038,309.04	21.89	12,127,485.01	23.52	17,860,893.73	33.48	16,575,306.99	30.31
6.1 Diamond	-	-	-	-	-	-	-	-	22.66	0.00	-	-
6.2 Gold	379.36	0.00	401.28	0.00	-	-	2,660.18	0.01	519.84	0.00	984.15	0.00
6.3 Other trade	12,083,725.66	25.23	12,048,434.98	24.75	11,038,309.04	21.89	12,124,824.83	23.52	17,860,351.23	33.48	16,574,322.84	30.31
6.4 Personal	19,048,822.42	39.78	19,032,626.27	39.10	6,623,783.34	13.14	7,241,173.44	14.04	8,178,706.46	15.33	13,556,584.42	24.79
6.5 GOL	426,456.17	0.89	22,690.70	0.05	-	-	-	-	1,049,120.85	1.97	-	-
6.6 Central Bank of	-	-	-	-	-	-	-	-	1,700.28	0.00	-	-
6.7 Public	38,733.74	0.08	1,125.42	0.00	456,031.35	0.90	447,767.17	0.87	1,871.09	0.00	895,509.60	1.64
6.8 Oil and Gas	1,309,695.87	2.73	1,480,539.89	3.04	1,934,704.46	3.84	2,178,318.03	4.22	3,345,997.48	6.27	2,801,697.17	5.12
6.9 Others	6,827,851.41	14.26	3,888,815.40	7.99	16,949,707.57	33.62	17,581,494.44	34.10	4,756,817.99	8.92	3,921,173.48	7.17
TOTAL	47,888,641.99	100.00	48,676,685.58	100.00	50,416,530.69	100.00	51,559,692.45	100.00	53,342,736.00	100.00	54,678,446.09	100.00

Source : Central Bank of Liberia, Monrovia, Liberia.

MONEY AND BANKING

1.4c. Commercial Banks' Loans by Economic Sector 2018

In Thousands of Liberian Dollars

CENTRAL BANK OF LIBERIA

Sector	Jan-18		Feb-18		Mar-18		Apr-18		May-18		Jun-18	
	Amount	Share	Amount	Share	Amount	Share	Amount	Share	Amount	Share	Amount	Share
1.0 AGRICULTURE	2,723,911.08	5.20	3,277,188.64	5.84	3,745,164.95	6.60	2,843,294.14	5.06	3,356,995.44	5.57	4,740,042.62	6.75
1.1 Fishery	612,507.75	1.20	909,364.26	1.62	859,228.61	1.51	837,335.50	1.49	931,683.18	1.55	1,457,112.79	2.08
1.2 Rubber	379,895.75	0.70	413,875.23	0.74	853,855.25	1.50	420,836.12	0.75	823,449.56	1.37	960,256.82	1.37
1.3 Forestry	679,669.16	1.30	893,617.42	1.59	657,842.96	1.16	424,547.96	0.75	743,765.02	1.23	727,155.20	1.04
1.4 Others	1,051,838.42	2.00	1,060,331.73	1.89	1,374,238.13	2.42	1,160,574.56	2.06	858,097.68	1.42	1,595,517.81	2.27
2.0 EXTRACTIVE	230,946.19	0.40	115,102.09	0.20	245,858.19	0.43	398,642.61	0.71	330,354.04	0.55	440,922.43	0.63
2.1 Iron ore	-	-	-	-	255.67	0.00	118.57	0.00	-	-	-	-
2.2 Diamond	-	-	-	-	-	-	-	-	-	-	-	-
2.3 Gold	-	-	-	-	258.31	0.00	114.61	0.00	-	-	-	-
2.4 Quarrying	137,208.10	0.30	31,402.49	0.06	212,825.03	0.38	394,885.38	0.70	128,975.51	0.21	352,585.10	0.50
2.5 Others	93,738.09	0.20	83,699.60	0.15	32,519.18	0.06	3,524.05	0.01	201,378.53	0.33	88,337.33	0.13
3.0 MANUFACTURING	1,536,810.73	2.90	1,861,180.85	3.31	2,094,568.44	3.69	1,883,070.81	3.35	2,441,403.82	4.05	2,983,131.29	4.25
3.1 Furniture	2,716.31	-	-	-	905.44	0.00	-	-	-	-	-	-
3.2 Beverages	250,347.07	0.50	347,945.97	0.62	379,148.27	0.67	337,164.91	0.60	346,604.51	0.58	411,669.83	0.59
3.3 Equipment	4,810.34	-	-	-	1,603.45	0.00	-	-	7,000.00	0.01	6,740.48	0.01
3.4 Others	1,278,937.01	2.40	1,513,234.88	2.69	1,712,911.29	3.02	1,545,905.90	2.75	2,087,799.31	3.46	2,564,720.98	3.65
4.0 CONSTRUCTION	4,502,298.49	8.60	4,242,130.80	7.55	7,587,881.03	13.37	6,950,201.30	12.36	8,433,511.21	13.99	7,274,986.41	10.37
4.1 Commercial mortgage	5,162.37	-	3,188.52	0.01	665.54	0.00	-	-	231,314.07	0.38	208,576.63	0.30
4.2 Home mortgage	288,690.36	0.60	472,964.26	0.84	1,538,097.78	2.71	2,380,571.09	4.23	1,622,653.53	2.69	2,357,629.12	3.36
4.3 Road construction	81,261.43	0.20	85,544.90	0.15	2,917,650.04	5.14	1,206,938.65	2.15	3,554,946.74	5.90	1,060,026.29	1.51
4.4 Other construction	4,127,184.33	7.90	3,680,433.12	6.55	3,131,467.67	5.52	3,362,691.56	5.98	3,024,596.87	5.02	3,648,754.37	5.20
5.0 SERVICES	6,086,960.27	11.60	6,538,821.08	11.64	7,052,657.21	12.43	6,812,896.45	12.11	6,772,999.19	11.24	7,603,469.92	10.83
5.1 Transportation	570,106.67	1.10	863,171.26	1.54	552,860.09	0.97	474,138.15	0.84	378,732.50	0.63	521,011.56	0.74
5.2 Storage	3,936.90	-	-	-	14,870.86	0.03	3,962.74	0.01	-	-	-	-
5.3 Communication	703,325.90	1.30	737,695.11	1.31	724,360.40	1.28	770,664.15	1.37	742,388.81	1.23	524,404.50	0.75
5.4 Hotels	477,711.21	0.90	535,187.19	0.95	525,074.37	0.93	501,982.79	0.89	427,815.77	0.71	536,271.80	0.76
5.5 Bar and restaurant	162,189.14	0.30	159,924.72	0.28	133,573.80	0.24	120,952.72	0.22	132,043.21	0.22	111,121.78	0.16
5.6 Other services	4,169,690.45	8.00	4,242,842.80	7.55	5,101,917.69	8.99	4,941,195.90	8.79	5,092,018.90	8.45	5,910,660.28	8.42
6.0 TRADE	17,897,321.36	34.20	18,584,582.75	33.09	22,666,615.08	39.95	18,241,843.29	32.43	21,971,336.50	36.46	27,040,146.36	38.53
6.1 Diamond	-	-	-	-	-	-	-	-	-	-	-	-
6.2 Gold	1,854.01	-	955.03	0.00	-	-	-	-	-	-	-	-
6.3 Other trade	17,895,467.35	34.20	18,583,627.72	33.09	22,666,615.08	39.95	18,241,843.29	32.43	21,971,336.50	36.46	27,040,146.36	38.53
6.4 Personal	10,288,216.40	19.70	11,644,919.80	20.73	6,440,160.30	11.35	9,868,099.67	17.55	5,357,852.74	8.89	7,045,924.33	10.04
6.5 GOL	439,294.73	0.80	637,008.65	1.13	543,214.57	0.96	674,171.84	1.20	678,962.56	1.13	1,176,799.03	1.68
6.6 Central Bank of Liberia	-	-	-	-	-	-	-	-	-	-	-	-
6.7 Public Corporations	906,110.31	1.70	432,406.44	0.77	1,083,853.76	1.91	894,291.97	1.59	799,431.29	1.33	854,602.50	1.22
6.8 Oil and Gas	2,898,518.88	5.50	3,230,866.16	5.75	3,358,788.25	5.92	3,007,871.67	5.35	4,062,328.02	6.74	4,811,006.77	6.86
6.9 Others	4,836,617.59	9.20	5,596,832.11	9.97	1,921,002.51	3.39	4,669,423.86	8.30	6,056,800.31	10.05	6,207,804.97	8.85
TOTAL	52,347,006.03	100.00	56,161,039.37	100.00	56,739,764.29	100.00	56,243,807.61	100.00	60,261,975.12	100.00	70,178,836.63	100.00

Source : Central Bank of Liberia, Monrovia, Liberia.

MONEY AND BANKING

1.4c. Commercial Banks' Loans by Economic Sector 2018 Cont'd.

In Thousands of Liberian Dollars

Sector	Jul-18		Aug-18		Sep-18		Oct-18	
	Amount	Share	Amount	Share	Amount	Share	Amount	Share
1.0 AGRICULTURE	2,516,567.83	3.58	4,743,990.43	6.58	4,277,918.78	5.88	4,403,172.01	6.12
1.1 Fishery	306,534.63	0.44	475,858.11	0.66	1,168,589.84	1.61	937,298.06	1.30
1.2 Rubber	314,544.80	0.45	582,490.73	0.81	572,644.40	0.79	731,177.27	1.02
1.3 Forestry	532,890.92	0.76	697,338.13	0.97	1,271,111.87	1.75	1,372,585.67	1.91
1.4 Others	1,362,597.48	1.94	2,988,303.46	4.14	1,265,572.67	1.74	1,362,111.01	1.89
2.0 EXTRACTIVE	393,602.40	0.56	442,691.93	0.61	664,120.30	0.91	738,921.09	1.03
2.1 Iron ore	-	-	-	-	-	-	-	-
2.2 Diamond	-	-	38,983.62	0.05	-	-	139,891.25	0.19
2.3 Gold	139.08	0.00	147.98	0.00	156.14	0.00	161.74	0.00
2.4 Quarrying	240,962.67	0.34	386,657.47	0.54	647,323.41	0.89	454,011.15	0.63
2.5 Others	152,500.65	0.22	16,902.86	0.02	16,640.75	0.02	144,856.95	0.20
3.0 MANUFACTURING	2,141,238.14	3.05	2,493,256.36	3.46	1,773,167.95	2.44	1,484,116.11	2.06
3.1 Furniture	8,400.70	0.01	12,480.27	0.02	8,593.09	0.01	8,705.40	0.01
3.2 Beverages	262,688.16	0.37	382,074.61	0.53	384,360.51	0.53	488,998.30	0.68
3.3 Equipment	17,794.78	0.03	17,918.51	0.02	18,023.69	0.02	18,170.93	0.03
3.4 Others	1,852,354.50	2.64	2,080,782.97	2.88	1,362,190.66	1.87	968,241.48	1.35
4.0 CONSTRUCTION	6,010,957.16	8.55	5,935,037.93	8.23	7,335,473.74	10.09	7,671,356.42	10.67
4.1 Commercial mortgage	150,921.95	0.21	171,039.38	0.24	373,439.40	0.51	377,099.36	0.52
4.2 Home mortgage	1,491,765.95	2.12	2,406,492.24	3.34	2,938,954.66	4.04	3,829,198.73	5.32
4.3 Road construction	349,699.04	0.50	428,294.23	0.59	511,485.60	0.70	165,093.09	0.23
4.4 Other construction	4,018,570.22	5.72	2,929,212.08	4.06	3,511,594.08	4.83	3,299,965.24	4.59
5.0 SERVICES	7,299,122.29	10.38	8,695,768.84	12.05	6,767,066.51	9.30	7,412,307.86	10.31
5.1 Transportation	394,440.46	0.56	1,175,851.46	1.63	1,131,501.42	1.56	494,960.38	0.69
5.2 Storage	-	-	-	-	-	-	-	-
5.3 Communication	562,355.77	0.80	523,572.88	0.73	613,826.64	0.84	580,603.06	0.81
5.4 Hotels	828,254.48	1.18	1,102,874.89	1.53	349,240.61	0.48	840,447.72	1.17
5.5 Bar and restaurant	192,580.19	0.27	69,297.58	0.10	39,741.40	0.05	128,177.86	0.18
5.6 Other services	5,321,491.39	7.57	5,824,172.03	8.07	4,632,756.44	6.37	5,368,118.84	7.46
6.0 TRADE	21,275,674.06	30.27	21,715,367.97	30.10	22,862,784.36	31.43	22,699,163.35	31.56
6.1 Diamond	53.25	0.00	82,033.17	0.11	141,863.99	0.20	7,571.19	0.01
6.2 Gold	-	-	-	-	-	-	-	-
6.3 Other trade	21,275,620.81	30.27	21,633,334.80	29.99	22,720,920.37	31.24	22,691,592.16	31.55
6.4 Personal	17,169,102.13	24.43	14,171,117.59	19.64	14,468,484.02	19.89	13,407,121.25	18.64
6.5 GOL	776,425.89	1.10	801,388.29	1.11	1,227,576.52	1.69	977,540.06	1.36
6.6 Central Bank of Liberia	1,099.91	0.00	1,039.89	0.00	1,137.90	0.00	872.66	0.00
6.7 Public Corporations	946,334.01	1.35	1,081,591.19	1.50	674,885.64	0.93	1,007,841.97	1.40
6.8 Oil and Gas	4,790,307.90	6.82	4,894,173.68	6.78	5,315,260.83	7.31	5,412,883.13	7.53
6.9 Others	6,967,425.95	9.91	7,171,727.68	9.94	7,365,653.96	10.13	6,703,037.81	9.32
TOTAL	70,287,857.67	100.00	72,147,151.78	100.00	72,733,530.51	100.00	71,918,333.72	100.00

Source : Central Bank of Liberia, Monrovia, Liberia.

MONEY AND BANKING

CENTRAL BANK OF LIBERIA

1.5: Commercial Banks' Interest Rates: 2016-2018

	Jan-16	Feb-16	16-Mar	16-Apr	16-May	16-Jun
Average Lending Rate	13.68	13.63	13.55	13.58	13.64	13.50
Average Personal Loan Rate	13.96	13.89	13.85	14.63	14.68	13.26
Average Mortgage Rate	14.99	14.60	14.49	15.00	14.95	12.40
Average Time Deposit Rate	4.40	4.24	3.80	4.40	3.65	2.67
Average Savings Rate	2.00	2.00	2.01	2.01	2.02	2.02
Average Rate on CDs	2.00	2.00	2.00	2.00	2.00	2.00

	Jul-16	Aug-16	Sep-16	Oct-16	16-Nov	Dec-16
Average Lending Rate	13.68	13.65	13.65	13.69	13.28	13.61
Average Personal Loan Rate	13.96	13.76	14.72	13.81	12.79	14.51
Average Mortgage Rate	14.49	12.19	14.50	14.56	12.79	12.15
Average Time Deposit Rate	3.81	3.80	3.90	3.40	3.41	4.70
Average Savings Rate	2.01	2.01	2.02	2.01	2.20	2.02
Average Rate on CDs	2.00	2.00	2.00	2.00	3.57	2.00

	Jan-17	Feb-17	Mar-17	Apr-17	May-17	Jun-17
Average Lending Rate	13.39	13.00	13.28	13.28	13.28	13.28
Average Personal Loan Rate	12.95	13.20	12.94	12.94	12.94	12.94
Average Mortgage Rate	13.28	13.10	13.17	13.39	13.39	13.39
Average Time Deposit Rate	3.10	3.60	3.25	3.66	3.53	3.53
Average Savings Rate	2.02	2.20	2.20		2.20	2.20
Average Rate on CDs	2.00	3.40	2.25	2.25	3.00	3.00

	Jul-17	Aug-17	Sepl-17	Oct-17	Nov-17	Dec-17
Average Lending Rate	13.28	13.28	13.28	13.17	13.28	13.28
Average Personal Loan Rate	12.94	12.94	12.94	12.94	12.94	12.94
Average Mortgage Rate	13.39	13.39	13.39	13.39	13.39	13.39
Average Time Deposit Rate	3.53	3.53	3.53	3.75	3.75	3.64
Average Savings Rate	2.20	2.23	2.23	2.23	2.23	2.23
Average Rate on CDs	3.00	3.00	3.00	3.22	3.22	3.22

	Jan-18	18-Feb	18-Mar	18-Apr	18-May	18-Jun
Average Lending Rate	13.28	13.28	13.14	13.14	13.00	12.89
Average Personal Loan Rate	12.94	12.94	13.28	13.28	13.28	13.28
Average Mortgage Rate	13.39	13.39	12.33	12.33	12.33	12.33
Average Time Deposit Rate	3.64	3.75	3.64	3.64	3.53	3.53
Average Savings Rate	2.23	2.23	2.23	2.16	2.10	2.10
Average Rate on CDs	3.22	3.22	3.33	3.33	3.33	3.33

	Jul-18	Aug-18	Sep-18	Oct-18
Average Lending Rate	12.44	12.44	12.44	12.44
Average Personal Loan Rate	13.28	13.28	13.28	12.92
Average Mortgage Rate	13.38	13.38	13.38	13.38
Average Time Deposit Rate	3.53	3.53	3.53	3.53
Average Savings Rate	2.10	2.10	2.10	2.10
Average Rate on CDs	3.25	3.25	3.25	3.25

Note: CDs-Certificate of Deposits

Source : Central Bank of Liberia, Monrovia, Liberia.

MONEY AND BANKING

CENTRAL BANK OF LIBERIA

1.6: Liberian Dollar Exchange Rates - Period Averages: 2016- 2018

(Liberian dollar per US dollar,

Period 2016	Large bills		
	Buy	Sell	Middle1
Jan	89.00	90.00	89.50
Feb	90.00	91.00	90.50
Mar	90.00	91.00	90.50
Apr	90.92	91.92	91.42
May	90.92	91.92	91.42
Jun	92.42	93.42	92.92
Jul	94.15	95.15	94.65
Aug	95.81	96.81	96.31
Sep	97.00	98.00	97.50
Oct	97.92	98.92	98.42
Nov	99.08	100.08	99.58
Dec	100.30	101.30	100.80
Quarter 1	89.67	90.67	90.17
Quarter 2	91.42	92.42	91.92
Quarter 3	95.65	96.65	96.15
Quarter 4	99.10	100.10	99.60

Period 2017	Large bills		
	Buy	Sell	Middle1
Jan	102.77	103.77	103.27
Feb	101.67	102.67	102.17
Mar	103.52	104.52	104.02
Apr	105.64	106.64	106.14
May	109.62	110.54	110.08
Jun	112.48	113.19	112.84
Jul	112.78	113.50	113.14
Aug	114.74	115.50	115.12
Sep	116.82	117.65	117.24
Oct	118.06	118.90	118.48
Nov	123.21	123.94	123.58
Dec	125.18	125.83	125.51
Quarter 1	102.65	103.65	103.15
Quarter 2	109.25	110.12	109.69
Quarter 3	114.78	115.55	115.16
Quarter 4	122.15	122.89	122.52

Period 2018	Large bills		
	Buy	Sell	Middle*
Jan	126.46	127.24	126.85
Feb	126.85	127.25	127.05
Mar	131.48	131.79	131.64
Apr	130.94	131.37	131.16
May	134.15	134.63	134.39
Jun	142.90	143.79	143.35
Jul	153.88	155.08	154.48
Aug	152.97	154.12	153.55
Sep	154.52	154.94	154.73
Oct	156.31	157.08	156.69
Quarter 1	128.26	128.76	128.51
Quarter 2	136.00	136.60	136.30
Quarter 3	153.79	154.71	154.25
Quarter 4	156.31	157.08	156.69

*Average of buying and selling rates.

Source : Central Bank of Liberia, Monrovia, Liberia.

MONEY AND BANKING**CENTRAL BANK OF LIBERIA****1.7: Liberian Dollar Exchange Rates - End of Period: 2016- 2018**
(Liberian dollars per US dollar)

Months	2016	2017	2018
Jan	90.50	104.50	121.50
Feb	90.50	103.50	130.21
Mar	90.50	104.50	131.64
Apr	91.50	106.50	131.52
May	91.50	111.47	138.29
Jun	94.50	113.13	150.77
Jul	93.50	114.56	151.50
Aug	97.50	116.65	154.14
Sep	97.50	117.72	155.46
Oct	98.50	119.38	157.13
Nov	100.50	125.51	
Dec	102.50	125.45	

Source : Central Bank of Liberia, Monrovia, Liberia.

MONEY AND BANKING

CENTRAL BANK OF LIBERIA

1.8a: Liberian Dollar Exchange Rates Jan.-Feb., 2018
(Liberian dollar per US dollar)

Period	Large bills ¹			Period	Large bills ¹		
	Buy	Sell	Middle ²		Buy	Sell	Middle ²
Jan				Feb			
2	125.18	125.84	125.51	1	120.84	122.63	121.74
3	125.17	125.87	125.52	2	122.39	123.66	123.03
4	125.32	126.02	125.67	3	122.43	123.69	123.06
5	125.35	126.03	125.69	5	123.97	124.60	124.29
6	125.32	126.00	125.66	6	124.59	125.00	124.80
8	125.64	126.31	125.98	7	125.05	125.35	125.20
9	126.14	126.81	126.48	8	125.39	125.62	125.51
10	126.24	126.91	126.58	9	125.67	125.91	125.79
11	126.34	127.01	126.68	10	125.67	125.91	125.79
12	126.84	127.51	127.18	13	125.95	126.20	126.08
13	126.87	127.57	127.22	14	126.26	126.51	126.39
15	126.87	127.57	127.22	15	127.51	127.76	127.64
16	127.37	128.07	127.72	16	128.12	128.35	128.24
17	127.37	128.07	127.72	17	128.08	128.40	128.24
18	127.37	128.07	127.72	19	128.08	128.40	128.24
19	127.47	128.17	127.82	20	128.19	128.42	128.31
20	127.57	128.27	127.92	21	129.28	129.50	129.39
22	127.57	128.27	127.92	22	129.77	129.98	129.88
23	127.87	128.57	128.22	23	130.00	130.18	130.09
24	127.92	128.62	128.27	24	130.01	130.19	130.10
25	127.92	128.62	128.27	26	130.01	130.19	130.10
26	128.42	129.12	128.77	27	130.07	130.22	130.15
27	128.92	129.17	129.05	28	130.13	130.29	130.21
29	128.93	129.52	129.23				
30	121.63	123.64	122.64				
31	120.38	122.62	121.50				
Period Average	126.46	127.24	126.85	Period Average	126.85	127.26	127.05

1. US dollar bank notes of denominations 5 and higher

2. Average of buying and selling rates

Source: Central Bank of Liberia, Monrovia, Liberia

MONEY AND BANKING

CENTRAL BANK OF LIBERIA

1.8b: Liberian Dollar Exchange Rates Mar-Apr., 2018
(Liberian dollar per US dollar)

Period	Large bills ¹			Period	Large bills ¹		
	Buy	Sell	Middle ²		Buy	Sell	Middle ²
Mar				Apr			
1	130.29	130.60	130.45	2	131.58	131.87	131.73
2	130.33	130.64	130.49	3	131.57	131.88	131.73
3	130.42	130.72	130.57	4	131.60	131.91	131.76
5	130.47	130.72	130.60	5	131.73	132.01	131.87
6	130.61	130.93	130.77	6	131.73	132.01	131.87
7	130.66	130.98	130.82	7	131.73	132.01	131.87
8	130.78	131.08	130.93	9	131.94	132.20	132.07
9	130.84	131.13	130.99	10	131.98	132.25	132.12
10	130.86	131.15	131.01	11	130.20	131.13	130.67
12	130.89	131.20	131.05	12	130.21	131.14	130.68
13	130.96	131.28	131.12	14	130.22	131.15	130.69
16	131.02	131.34	131.18	16	130.09	130.75	130.42
17	131.04	131.36	131.20	17	130.17	130.52	130.35
19	131.04	131.37	131.21	18	130.19	130.41	130.30
20	131.05	131.46	131.26	19	130.25	130.58	130.42
21	131.11	131.48	131.30	20	130.51	130.87	130.69
22	131.13	131.51	131.32	21	130.53	130.90	130.72
23	131.10	131.54	131.32	23	130.65	131.11	130.88
24	131.11	131.55	131.33	24	130.61	131.01	130.81
26	131.29	131.66	131.48	25	130.64	131.09	130.87
27	131.35	131.70	131.53	26	130.79	131.24	131.02
28	131.40	131.72	131.56	27	131.11	131.53	131.32
29	131.42	131.75	131.59	28	131.17	131.60	131.39
30	131.42	131.75	131.59	30	131.29	131.74	131.52
31	131.48	131.79	131.64				
Period Average	130.96	131.30	131.13	Period Average	130.94	131.37	131.15

1. US dollar bank notes of denominations 5 and higher

2. Average of buying and selling rates

Source: Central Bank of Liberia, Monrovia, Liberia

MONEY AND BANKING

CENTRAL BANK OF LIBERIA

1.8c: Liberian Dollar Exchange Rates May-Jun., 2018
(Liberian dollar per US dollar)

Period	Large bills ¹			Period	Large bills ¹		
	Buy	Sell	Middle ²		Buy	Sell	Middle ²
May				Jun			
1	131.51	132.02	131.77	1	138.00	138.61	138.30
2	131.62	132.01	131.82	2	138.00	138.61	138.30
3	131.77	132.18	131.98	4	138.27	138.90	138.59
4	131.77	132.18	131.98	5	138.35	138.97	138.66
5	131.82	132.23	132.03	6	138.37	138.99	138.68
7	131.82	132.23	132.03	7	138.38	139.00	138.69
8	131.90	132.38	132.14	8	139.67	140.32	139.99
9	131.97	132.44	132.21	9	139.67	140.32	140.00
10	131.99	132.46	132.23	11	139.67	140.32	140.00
11	132.18	132.59	132.39	12	139.77	140.43	140.10
12	132.21	132.65	132.43	13	140.17	140.83	140.50
15	132.40	132.79	132.60	14	140.57	141.24	140.91
16	133.56	133.97	133.77	15	140.75	141.42	141.08
17	133.60	133.97	133.79	16	140.81	141.49	141.15
18	133.78	134.14	133.96	18	141.78	142.41	142.09
19	133.81	134.19	134.00	19	142.96	143.61	143.29
21	133.96	134.34	134.15	20	145.17	146.41	145.79
22	136.21	136.76	136.48	21	146.37	147.69	147.03
23	136.80	137.43	137.12	22	147.02	148.38	147.70
24	137.01	137.65	137.33	23	147.39	148.73	148.06
25	137.30	137.93	137.61	25	147.91	149.25	148.58
26	137.35	137.97	137.66	26	148.39	149.68	149.03
28	137.83	138.42	138.13	27	148.78	149.77	149.27
29	137.83	138.42	138.13	28	149.24	150.47	149.86
30	137.95	138.55	138.25	29	149.90	151.18	150.54
31	137.98	138.60	138.29	30	150.14	151.40	150.77
Period Average	134.15	134.63	134.39	Period Average	142.90	143.79	143.35

1. US dollar bank notes of denominations 5 and higher

2. Average of buying and selling rates

Source: Central Bank of Liberia, Monrovia, Liberia

MONEY AND BANKING

CENTRAL BANK OF LIBERIA

1.8d: Liberian Dollar Exchange Rates Jul - Aug., 2018
(Liberian dollar per US dollar)

Period	Large bills ¹			Period	Large bills ¹		
	Buy	Sell	Middle ²		Buy	Sell	Middle ²
Jul				Aug			
2	150.94	152.26	151.60	1	151.06	152.39	151.72
3	151.28	152.59	151.94	2	151.03	152.35	151.69
4	151.60	152.88	152.24	3	151.11	152.41	151.76
5	154.10	155.26	154.68	4	151.16	152.44	151.80
6	155.53	156.52	156.02	6	151.34	153.23	152.29
7	156.19	157.15	156.67	7	151.81	153.64	152.72
9	157.15	158.16	157.66	8	152.10	153.90	153.00
10	157.65	158.66	158.15	9	152.35	153.70	153.02
11	158.49	159.46	158.98	10	152.57	153.85	153.21
12	159.04	160.02	159.53	11	152.70	153.99	153.34
13	159.56	160.59	160.07	13	152.97	154.23	153.60
14	159.82	160.85	160.33	14	153.18	154.47	153.83
16	161.00	161.97	161.49	15	153.82	155.05	154.43
17	160.56	161.55	161.06	16	153.87	154.66	154.27
18	152.48	154.27	153.37	17	153.83	154.68	154.25
19	150.65	152.05	151.35	18	153.83	155.10	154.46
20	148.68	150.23	149.46	20	153.98	155.19	154.58
21	148.54	150.05	149.29	21	153.65	154.84	154.25
23	150.02	151.32	150.67	22	153.71	154.82	154.26
24	150.18	151.42	150.80	23	153.67	154.75	154.21
25	150.34	151.40	150.87	25	153.80	154.88	154.34
27	150.60	151.85	151.23	27	154.02	154.84	154.43
28	150.79	152.09	151.44	28	154.02	154.97	154.50
30	150.84	152.15	151.50	29	153.96	154.27	154.11
31	150.84	152.15	151.50	30	153.83	154.25	154.04
				31	153.97	154.31	154.14
Period Average	153.88	155.08	154.48	Period Average	152.97	154.12	153.55

1. US dollar bank notes of denominations 5 and higher

2. Average of buying and selling rates

Source: Central Bank of Liberia, Monrovia, Liberia

MONEY AND BANKING

CENTRAL BANK OF LIBERIA

1.8e: Liberian Dollar Exchange Rates Sep-Oct., 2018
(Liberian dollar per US dollar)

Period	Large bills ¹			Period	Large bills ¹		
	Buy	Sell	Middle ²		Buy	Sell	Middle ²
Sep				Oct			
1	154.00	154.35	154.18	1	155.27	156.22	155.74
3	154.05	154.43	154.24	2	155.56	156.57	156.07
4	154.17	154.57	154.37	3	155.74	156.76	156.25
5	154.38	154.79	154.58	4	155.98	157.03	156.51
6	154.49	154.88	154.68	5	156.09	157.14	156.61
7	154.36	154.66	154.51	6	156.15	157.19	156.67
8	154.21	154.65	154.43	8	156.24	157.28	156.76
10	154.11	154.52	154.32	9	156.26	157.31	156.79
11	154.08	154.49	154.29	10	156.27	157.31	156.79
12	154.15	154.54	154.34	11	156.35	157.38	156.86
13	154.21	154.62	154.41	12	156.41	157.44	156.92
14	154.26	154.67	154.46	13	156.43	157.47	156.95
15	154.28	154.66	154.47	15	156.41	157.44	156.93
17	154.37	154.77	154.57	16	156.41	157.44	156.93
18	154.46	154.86	154.66	17	156.45	157.48	156.96
19	154.54	154.92	154.73	18	156.43	157.46	156.94
20	154.65	155.01	154.83	19	156.48	157.52	157.00
21	154.74	155.10	154.92	20	156.48	157.52	157.00
22	154.78	155.13	154.95	22	156.59	157.62	157.10
24	154.86	155.20	155.03	23	156.69	156.77	156.73
25	154.95	155.29	155.12	24	156.50	156.50	156.50
26	155.05	155.94	155.50	25	156.43	156.47	156.45
27	155.27	156.27	155.77	26	156.40	156.43	156.41
28	155.36	155.67	155.52	27	156.40	156.43	156.41
29	155.31	155.60	155.46	29	156.57	156.66	156.61
				30	156.63	156.68	156.65
				31	156.69	157.57	157.13
Period Average	154.52	154.94	154.73	Period Average	156.31	157.08	156.69

1. US dollar bank notes of denominations 5 and higher

2. Average of buying and selling rates

Source: Central Bank of Liberia, Monrovia, Liberia

MONEY AND BANKING

CENTRAL BANK OF LIBERIA

1.9: Commercial Banks' Inflows and Outflows: 2016 - 2018

(Thousands of United States Dollars)

Commercial Banks' Inflows and Outflows - 2016	Jan-16	Feb-16	Mar-16	Apr-16	May-16	Jun-16
Inflows	107,842.00	102,434.00	133,564.00	110,282.00	109,966.00	101,275.00
Of which workers' remittance	44,844.00	42,807.00	46,705.00	52,827.00	47,351.00	29,107.00
Outflows	108,891.00	91,454.00	124,408.00	112,929.00	105,304.00	104,048.00
Of which workers' remittance	16,723.00	15,625.00	26,582.00	26,828.00	24,128.00	21,582.00
Commercial Banks' Inflows and Outflows - 2016	Jul-16	Aug-16	Sep-16	Oct-16	Nov-16	Dec-16
Inflows	105,586.00	127,312.00	95,952.00	136,624.00	97,591.62	117,102.85
Of which workers' remittance	52,155.00	60,991.00	36,001.00	71,259.00	32,310.24	33,295.57
Outflows	100,889.00	112,122.00	104,898.00	93,817.00	139,687.03	139,553.42
Of which workers' remittance	21,554.00	30,747.00	15,972.00	15,113.00	52,273.24	37,452.74

Commercial Banks' Inflows and Outflows - 2017	Jan-17	Feb-17	Mar-17	Apr-17	May-17	Jun-17
Inflows	116,114.00	115,476.24	255,666.00	238,059.00	151,378.01	167,563.36
Of which workers' remittance	31,557.00	25,593.26	69,041.00	70,254.00	38,748.78	53,770.43
Outflows	106,576.00	105,630.26	155,913.00	142,646.00	138,503.29	147,992.16
Of which workers' remittance	16,693.00	36,850.00	29,738.45	27,208	33,401.88	46,546

Commercial Banks' Inflows and Outflows - 2017	Jul-17	Aug-17	Sep-17	Oct-17	Nov-17	Dec-17
Inflows	114,002.01	107,867.29	148,828.00	113,779.00	111,755.00	125,850.04
Of which workers' remittance	42,408.65	30,524.97	53,367.00	42,905.00	38,176.00	52,878.59
Outflows	169,336.32	149,331.41	171,028.00	104,315.00	111,007.00	153,386.82
Of which workers' remittance	28,077.67	25,078.36	73,778.00	33,413.00	39,771.00	69,288.63

Commercial Banks' Inflows and Outflows - 2018	Jan-18	Feb-18	Mar-18	Apr-18	May-18	Jun-18
Inflows	167,785.00	123,255.00	137,847.34	128,671.92	131,140.67	128,401.37
Of which workers' remittance	41,105.00	40,077.00	49,588.36	42,102.98	46,018.14	29,018.93
Outflows	128,095.00	149,802.00	120,837.80	118,568.94	123,865.08	117,220.93
Of which workers' remittance	18,545.00	24,113.00	31,949.94	30,985.47	35,399.21	14,836.08

Commercial Banks' Inflows and Outflows - 2018	Jul-18	Aug-18	Sep-18	Oct-18
Inflows	133,472.47	107,085.53	122,427.75	140,202.99
Of which workers' remittance	31,626.24	48,580.67	26,838.22	28,161.41
Outflows	103,599.16	127,409.48	109,138.86	112,870.16
Of which workers' remittance	15,808.24	19,363.18	21,224.08	38,024.80

Source : Central Bank of Liberia, Monrovia, Liberia.

MONEY AND BANKING

CENTRAL BANK OF LIBERIA

1.10a Central Bank of Liberia Fx Auction - 2016 - 2017

Auction No.	Date	FX Offered for sale by CBL (US\$)	Auction Rate L\$/US	Total Purchased US\$	No. of Accepted Bids	No. of Rejected Bids	Value of Rejected Bids (US\$)	Over/(Under) Subscription (US\$)	Total Value of Bids Submitted by Banks/FX Bureaux (US\$)
465	20-Jan-16	1,500,000.00	88.00	1,500,000.00	50	5	176,500.00	2,293,405.9	3,793,405.9
466	10-Feb-16	2,000,000.00	89.00	2,000,000.00	81	16	237,500.00	3,650,043.6	5,650,043.6
467	2-Mar-16	2,000,000.00	89.00	2,000,000.00	63	7	885,800.00	3,644,906.00	5,644,906.00
468	6-Apr-16	2,000,000.00	90.00	2,000,000.00	56	11	188,885.00	4,044,265.00	6,044,265.00
469	4-May-16	2,000,000.00	91.00	2,000,000.00	44	15	-	2,773,322.00	4,773,322.00
470	1-Jun-16	2,000,000.00	92.00	2,000,000.00	34	15	-	3,476,714.00	5,476,714.00
471	22-Jun-16	3,000,000.00	92.00	3,000,000.00	37	38	-	4,340,477.00	7,340,477.00
472	6-Jul-16	6,000,000.00	95.00	6,000,000.00	57	10	598,280.00	4,544,525.00	10,544,525.00
473	17-Aug-16	2,000,000.00	96.00	2,000,000.00	46	54	311,200.00	2,831,500.00	4,831,500.00
474	14-Sep-16	2,000,000.00	97.00	2,000,000.00	38	30	5,845,402.00	5,849,902.00	7,849,902.00
Total		24,500,000.00	-	24,500,000.00	506	201	8,243,567.00	31,599,158.53	61,949,060.53

Auction No.	Date	FX Offered for sale by CBL (US\$)	Auction Rate L\$/US	Total Purchased US\$	No. of Accepted Bids	No. of Rejected Bids	Value of Rejected Bids (US\$)	Over/(Under) Subscription (US\$)	Total Value of Bids Participating (US\$)
475	11-Jan-17	4,836,555.36	102.00	4,836,555.36	44	24	456,444.64	4,586,944.64	9,879,944.64
476	25-Jan-17	2,123,081.00	105.00	2,123,081.00	15	42	-	3,626,004.00	5,749,085.00
477	16-Feb-17	2,995,376.00	103.00	2,995,376.00	49	15	-	1,531,490.00	4,526,866.00
478	22-Mar-17	1,885,000.00	105.00	1,885,000.00	55	5	-	2,165,240.00	4,050,240.00
479	12-Apr-17	2,834,800.00	107.00	2,834,800.00	48	13	-	1,611,975.00	4,446,775.00
480	18-May-17	2,931,900.00	110.00	2,931,900.00	58	2	1,572,390.00	1,582,390.00	6,086,680.00
481	16-Jun-17	2,684,900.00	112.15	2,684,900.00	25	57	-	1,126,800.00	3,811,700.00
482	5-Jul-17	4,000,000.00	112.50	4,000,000.00	78	5	-	1,798,905.00	5,798,905.00
483	12-Jul-17	2,000,000.00	111.50	2,000,000.00	63	9	-	1,372,420.00	3,372,420.00
484	19-Jul-17	2,000,000.00	111.50	2,000,000.00	32	-	-	957,660.00	2,957,660.00
485	9-Aug-17	2,000,000.00	114.50	2,000,000.00	39	6	-	377,400.00	2,377,400.00
486	16-Aug-17	1,000,000.00	115.00	1,000,000.00	61	5	-	125,000.00	1,125,000.00
487	23-Aug-17	1,000,000.00	115.00	1,000,000.00	53	1	-	118,600.00	1,118,600.00
488	13-Sep-17	1,000,000.00	117.00	1,000,000.00	60	2	-	772,647.00	1,772,647.00
489	19-Sep-17	1,000,000.00	117.00	1,000,000.00	76	3	-	200,500.00	1,200,500.00
490	26-Sep-17	1,000,000.00	117.00	1,000,000.00	2	-	-	-	1,000,000.00
491	2-Oct-17	2,000,000.00	118.00	2,000,000.00	46	-	-	-	2,000,000.00
492	2-Oct-17	270,217.00	118.00	270,217.00	20	-	-	-	270,217.00
493	5-Oct-17	1,000,000.00	118.00	1,000,000.00	7	-	-	-	1,000,000.00
494	16-Oct-17	1,000,000.00	118.00	1,000,000.00	2	-	-	-	1,000,000.00
495	13-Nov-17	4,000,000.00	122.00	4,000,000.00	9	9	-	-	4,000,000.00
496	24-Nov-17	6,000,000.00	124.00	6,000,000.00	9	9	-	-	6,000,000.00
497	11-Dec-17	5,000,000.00	125.00	3,627,135.36	13	-	-	(1,372,864.64)	3,627,135.36
Total		54,561,829.36		53,188,964.72	864	207	2,028,834.64	20,581,111.00	77,171,775.00

Source : Central Bank of Liberia, Monrovia, Liberia.

MONEY AND BANKING

CENTRAL BANK OF LIBERIA

1.10b Central Bank of Liberia Fx Auction - 2018

Auction No.	Date	FX Offered for sale by	Auction Rate	Total Purchased	No. of Accepted	No. of Rejected	Value of Rejected	Over/(Under) Subscription	Total Value of Bids Submitted by
498	18-Jan-18	2,000,000.00	128	2,000,000.00	9	-		250,000.00	2,250,000.00
499	25-Jan-18	2,000,000.00	128	1,750,000.00	7	2		(250,000.00)	2,250,000.00
500	15-Feb-18	2,000,000.00	126.00	2,000,000.00	9	-		150,000.00	2,150,000.00
501	1-Mar-18	2,000,000.00	130.00	1,890,000.00	27	4.00		20,000.00	1,910,000.00
502	11-Apr-18	10,000,000.00	132.00	5,705,000.00	103	6.00		(4,295,000.00)	8,561,714.00
503	12-Apr-18	2,000,000.00	130.00	1,925,000.00	-	-		(75,000.00)	1,925,000.00
504	18-Apr-18	1,003,500.00	128.00	895,500.00				(108,000.00)	895,500.00
505	19-Apr-18	1,000,000.00	128.00	622,500.00	3	-		(377,500.00)	636,000.00
506	3-May-18	2,820,000.00	132.00	2,060,900.00	95	9.00		1,734,400.00	4,554,400.00
507	10-May-18	3,000,000.00	132.00	2,934,917.39	135	1.00		3,593,600.00	6,593,600.00
508	20-Jun-18	5,055,000.00	143.00	5,055,000.00	141	5.00		2,918,697.00	7,973,697,000.00
509	17-Jul - 6-Aug-18	7,787,966.00	155.00	7,787,966.00	366	-		-	7,787,966.00
510	16-Aug-18	2,212,034.00	152.00	2,212,034.00	52	-		-	2,212,034.00
511	28-31 Aug-18	500,000.00	152.00	500,000.00	103	-		-	500,000.00
512	4-5 Sep-18	535,000.00	152.00	535,000.00	142	-		-	535,000.00
513	6-Sep-18	965,000.00	152.00	965,000.00	49	-		-	965,000.00
514	10-Sep-18	1,000,000.00	152.00	1,000,000.00	72	-		-	1,000,000.00
515	18-Sep-18	1,000,000.00	152.00	1,000,000.00	80	-		-	1,000,000.00
516	27-Sep-18	500,000.00	152.00	375,000.00	57	107		125,000.00	1,705,000.00
517	23-Oct-18	1,000,000.00	152.00	1,000,000.00	-	113		-	1,000,000.00
518	26-Oct-18	500,000.00	152.00	500,000.00	131	6		933,300.00	1,433,300.00
519	31-Oct-18	2,000,000.00	156.57	2,000,000.00	1	-		-	2,000,000.00
Total		50,878,500.00		44,713,817.39	1,582	253	-	4,619,497.00	8,025,561,514.00

Source : Central Bank of Liberia, Monrovia, Liberia.

1.10c: Government of Liberia Treasury Bills Auction - 2016

CENTRAL BANK OF LIBERIA

Auction No.	Date	Maturity Date	Amount Offered GOL (LR\$)	Amount Issued GOL (LR\$)	Value of bid(s) Received	Value of bids processed	Over/(Under) Subscription (LR\$)	No. of Bid(s) Received	No. of Bid(s) Processed	No. of Winning Bid(s)	No. of Prorated Bid(s)	No. of Non-Selected Bid(s)	No. of Rejected Bid(s)	Weighted Average Discount
35	7-Jan-16	7-Apr-16	43,750,000.00	43,750,000.00	51,537,500.00	51,537,500.00	7,787,500.00	9	9	6	2	1	0	3.69
36	4-Feb-16	5-May-16	45,250,000.00	45,250,000.00	60,725,000.00	60,725,000.00	15,475,000.00	11	11	7	3	4	0	3.73
37	3-Mar-16	2-Jun-16	45,250,000.00	45,250,000.00	88,650,000.00	88,650,000.00	43,400,000.00	14	14	5	3	6	0	3.57
38	7-Apr-16	7-Jul-16	45,250,000.00	45,250,000.00	77,225,000.00	77,225,000.00	31,975,000.00	13	13	6	1	6	0	3.01
39	5-May-16	4-Aug-16	45,250,000.00	45,250,000.00	69,150,000.00	69,150,000.00	23,900,000.00	10	10	5	2	3	0	3.15
40	2-Jun-16	1-Sep-16	45,750,000.00	45,750,000.00	91,875,000.00	91,875,000.00	46,125,000.00	13	13	5	2	8	0	3.11
41	7-Jul-16	6-Oct-16	47,250,000.00	47,250,000.00	69,850,000.00	69,850,000.00	22,600,000.00	9	9	6	2	1	0	2.9
T-Bond 01	15-Jul-16	13-Jul-18	6,000,000,000.00	3,590,000,000.00	3,590,000,000.00	3,590,000,000.00	(2,410,000,000.00)	14	14	14	0	0	0	14.39
42	4-Aug-16	2-Nov-16	46,750,000.00	46,750,000.00	103,575,000.00	103,575,000.00	56,825,000.00	16	16	5	3	7	1	2.96
43	1-Sep-16	1-Dec-16	48,750,000.00	48,750,000.00	104,850,000.00	81,100,000.00	56,100,000.00	18	14	6	4	4	4	2.93
T-Bond 02	6-Sep-16	6-Sep-18	2,410,000,000.00	2,410,000,000.00	2,410,000,000.00	2,410,000,000.00	-	12	18	12	0	0	0	14.51
44	6-Oct-16	5-Jan-17	97,500,000.00	97,500,000.00	102,500,000.00	102,500,000.00	5,000,000.00	5	5	5	0	5	0	2.94
45	4-Nov-16	4-Feb-17	49,000,000.00	49,000,000.00	53,400,000.00	53,400,000.00	4,400,000.00	8	8	8	2	0	0	3.27
46	1-Dec-16	2-Mar-17	49,250,000.00	49,250,000.00	53,550,000.00	53,550,000.00	4,300,000.00	5	5	5	1	0	0	3.13
Total			9,019,000,000.00	6,609,000,000.00	6,926,887,500.00	6,903,137,500.00	(2,092,112,500.00)	157.00	159.00	95.00	25.00	45.00	5.00	4.81

1.10d: Government of Liberia Treasury Bills Auction - 2017

Auction No.	Date	Maturity Date	Amount Offered GOL (LR\$)	Amount Issued GOL (LR\$)	Value of bid(s) Received	Value of bids processed	Over/(Under) Subscription (LR\$)	No. of Bid(s) Received	No. of Bid(s) Processed	No. of Winning Bid(s)	No. of Prorated Bid(s)	No. of Non-Selected Bid(s)	No. of Rejected Bid(s)	Weighted Average Discount Rate
47	4-Jan-17	4-Apr-17	51,250,000.00	51,250,000.00	50,898,767.00	61,050,000.00	9,800,000.00	8	8	7	1	1	0	2.81
48	2-Feb-17	4-May-17	52,250,000.00	45,175,000.00	44,796,829.56	45,175,000.00	(7,075,000.00)	4	4	4	0	0	0	3.36
49	2-Mar-17	1-Jun-17	51,750,000.00	51,750,000.00	51,358,379.02	65,550,000.00	13,800,000.00	7	7	4	1	2	0	3.04
50	6-Apr-17	5-Jul-17	52,250,000.00	52,250,000.00	51,839,468.46	60,775,000.00	8,525,000.00	10	10	8	1	1	0	3.15
51	4-May-17	3-Aug-07	53,250,000.00	53,250,000.00	52,824,643.57	61,375,000.00	8,125,000.00	10	10	9	1	1	0	3.2
52	6-Jun-17	5-Sep-17	53,735,000.00	53,735,000.00	55,331,481.76	65,141,000.00	9,406,000.00	8	8	8	1	0	0	2.9
53	6-Jul-17	5-Oct-17	55,735,000.00	37,720,500.00	37,373,060.07	37,720,500.00	(18,014,500.00)	5	5	5	0	0	0	3.69
54	3-Aug-17	2-Nov-17	57,280,000.00	32,184,000.00	32,184,000.00	32,184,000.00	(25,096,000.00)	4	-	5	0	0	0	3.74
55	7-Sep-17	7-Dec-17	58,325,000.00	32,497,500.00	32,497,500.00	32,497,500.00	25,827,500.00	4	4	4	0	0	0	4.35
56	5-Oct-17	4-Jan-18	58,860,000.00	58,860,000.00	65,145,000.00	65,145,000.00	6,285,000.00	4	4	4	1	0	0	4.58
57	3-Nov-17	3-Feb-17	58,860,000.00	30,000,000.00	30,000,000.00	30,000,000.00	(28,860,000.00)	1	1	1	0	0	0	5.00
58	7-Dec-17	8-Mar-17	62,755,000.00	18,826,500.00	18,591,813.49	18,826,000.00	(43,928,500.00)	1	1	1	0	0	0	5.00
Total			1,275,300,000.00	1,126,498,500.00	1,392,108,037.14	2,116,661,500.00	996,857,000.00	178.00	157.00	128.00	39.00	34.00	18.00	83.21

1.10e: Government of Liberia Treasury Bills Auction - 2018

Auction No.	Date	Maturity Date	Amount Offered GOL (LR\$)	Amount Issued GOL (LR\$)	Value of bid(s) Received	Value of bids processed	Over/(Under) Subscription (LR\$)	No. of Bid(s) Received	No. of Bid(s) Processed	No. of Winning Bid(s)	No. of Prorated Bid(s)	No. of Non-Selected Bid(s)	No. of Rejected Bid(s)	Average Discount Rate (%)
59	4-Jan-18	5-Apr-18	62,725,000.00	62,725,000.00	62,725,000.00	62,725,000.00	18,800,000.00	9	9	9	2	0	0	3.26
60	1-Mar-18	31-May-18	63,425,000.00	63,425,000.00	110,118,100.00	63,425,000.00	46,693,100.00	12	10	10	4	2	-	2.91
61	5-Apr-18	5-Jul-18	65,560,000.00	65,560,000.00	97,604,000.00	97,604,000.00	32,044,000.00	13	13	9	2	4	2	2.83
62	3-May-18	2-Aug-18	65,760,000.00	65,760,000.00	117,612,000.00	117,612,000.00	51,852,000.00	13	7	7	3	6	0	2.9
63	7-Jun-18	6-Sep-18	69,145,000.00	69,145,000.00	121,673,500.00	121,673,500.00	52,528,500.00	14	14	5	3	6	0	2.75
64	2-Aug-18	1-Nov-18	75,747,650.00	75,747,650.00	110,148,590.00	110,148,590.00	34,400,940.00	11	11	8	1	2	0	3.08
65	6-Sep-18	6-Dec-18	77,070,000.00	69,239,180.00	69,239,180.00	69,239,180.00	7,830,280.00	7	7	7	0	0	0	3.34
66	4-Oct-18	3-Jan-19	77,728,350.00	77,728,350.00	93,255,515.00	77,728,350.00	-	9	9	9	1	1	0	3.17
Total			557,161,000.00	549,330,180.00	782,375,885.00	720,155,620.00	244,148,820.00	88.00	80.00	64.00	16.00	21.00	2.00	24.24

Source : Central Bank of Liberia, Monrovia, Liberia.

REAL SECTOR

2.1a: Harmonized Consumer Price Index (HCPI) - 2016

Function	Weight (%)	Jan-16	Feb-16	Mar 16	Apr 16	May 16	Jun 16
Food & Non-alcoholic Beverages	38.06	292.76	285.46	295.65	288.06	286.44	298.15
Alcoholic Beverages, Tobacco & Narcotics	2.55	209.72	211.14	212.52	211.42	211.53	222.81
Clothing & Footwear	6.07	264.54	266.95	267.11	269.44	262.42	290.46
Housing, Water, Electricity, Gas & other fuels	7.32	104.10	104.27	104.27	134.18	134.27	135.07
Furnishings, Household Equipment & Routine Maintenance of the House	5.46	259.41	261.19	261.21	260.24	260.24	286.26
Health	8.75	116.76	116.76	116.76	116.76	116.76	116.76
Transport	8.47	295.18	293.10	293.10	294.17	302.47	341.68
Communication	6.73	79.26	79.39	79.39	79.51	79.51	79.70
Recreation & Culture	1.38	203.26	204.08	204.08	205.08	205.91	222.15
Education	3.15	100.00	100.00	100.00	100.00	100.00	100.00
Restaurants & Hotels	8.54	334.88	336.16	336.16	336.74	336.74	339.82
Miscellaneous Goods & Services	3.52	188.48	190.10	190.10	191.45	190.42	195.55
General Index	100.00	242.33	239.39	244.05	244.50	243.73	256.35

Function	Weight (%)	Jul 16	Aug 16	16-Sep	Oct 16	Nov-16	Dec 16
Food & Non-alcoholic Beverages	38.06	312.61	316.11	317.67	324.39	326.68	324.81
Alcoholic Beverages, Tobacco & Narcotics	2.55	225.42	218.38	222.03	231.17	239.28	243.76
Clothing & Footwear	6.07	282.43	283.60	286.89	287.39	288.67	301.18
Housing, Water, Electricity, Gas & other fuels	7.32	137.5	135.9	135.8	134.1	133.8	138.8
Furnishings, Household Equipment & Routine Maintenance of the House	5.46	285.4	285.5	287.8	285.6	286.4	279.8
Health	8.75	116.76	109.05	109.05	112.03	112.03	112.16
Transport	8.47	343.46	342.54	342.57	341.00	345.97	357.11
Communication	6.73	79.92	80.13	80.28	80.40	80.55	80.25
Recreation & Culture	1.38	223.88	225.66	227.05	238.29	233.78	235.44
Education	3.15	100.00	100.00	100.00	100.00	100.00	100.00
Restaurants & Hotels	8.54	342.73	345.51	347.50	361.32	356.19	355.43
Miscellaneous Goods & Services	3.52	198.10	203.22	204.93	205.95	207.95	210.90
General Index	100.00	262.99	264.28	265.67	269.84	271.19	272.52

The Harmonized Consumer Price Index (HCPI) is an amalgamation of the Classification of Individual Consumption by Purpose (COICOP), consisting of twelve functions (major groups) together with the Monrovia Consumer Price Index (MCPI) and its weights obtained from the 1964 limited expenditure survey.

The Survey sample comprised wage-earner and clerical-employee households of two or more persons with monthly income not exceeding US\$250.

Sources : Liberia Institute for Statistics & Geo-Information Services (LISGIS) and Central Bank of Liberia (CBL)

REAL SECTOR

CENTRAL BANK OF LIBERIA

2.1b: Harmonized Consumer Price Index (HCPI) - 2017

Function	Weight (%)	Jan-17	Feb-17	Mar-17	Apr-17	May-17	Jun-17
Food & Non-alcoholic Beverages	38.06	326.12	313.63	309.47	307.71	311.90	319.39
Alcoholic Beverages, Tobacco & Narcotics	2.55	263.47	267.09	273.74	272.71	277.17	280.68
Clothing & Footwear	6.07	307.74	309.59	315.77	318.81	321.65	331.16
Housing, Water, Electricity, Gas & other fuels	7.32	137.81	137.29	137.60	135.45	138.89	144.01
Furnishings, Household Equipment & Routine Maintenance of the House	5.46	281.93	282.03	298.01	301.77	305.22	313.31
Health	8.75	111.76	111.14	110.14	111.33	113.53	115.05
Transport	8.47	364.47	365.03	376.52	375.84	380.84	390.41
Communication	6.73	80.56	80.45	80.63	80.61	80.98	82.78
Recreation & Culture	1.38	238.83	238.31	246.88	250.37	258.18	265.20
Education	3.15	100.00	100.00	100.00	100.00	100.00	100.00
Restaurants & Hotels	8.54	363.29	363.29	376.86	375.87	370.08	404.35
Miscellaneous Goods & Services	3.52	216.91	215.19	217.10	218.58	225.05	231.11
General Index	100.00	275.36	271.26	273.00	272.72	275.94	284.10

Function	Weight (%)	Jul-17	Aug-17	Sep-17	Oct-17	Nov-17	Dec-17
Food & Non-alcoholic Beverages	38.06	324.52	333.31	336.61	337.98	341.82	339.78
Alcoholic Beverages, Tobacco & Narcotics	2.55	287.21	275.03	272.23	281.27	294.11	283.66
Clothing & Footwear	6.07	356.06	391.42	396.11	398.27	403.84	421.93
Housing, Water, Electricity, Gas & other fuels	7.32	145.28	145.28	148.05	142.62	146.20	150.64
Furnishings, Household Equipment & Routine Maintenance of the House	5.46	324.14	330.62	327.99	340.50	358.84	364.57
Health	8.75	115.22	116.63	117.79	116.03	118.61	119.57
Transport	8.47	390.7	388.98	401.47	416.19	418.66	447.91
Communication	6.73	87.97	89.86	90.41	90.52	91.55	91.72
Recreation & Culture	1.38	267.55	271.05	274.16	283.66	293.59	301.01
Education	3.15	100	100	100.00	100.00	100.00	100.00
Restaurants & Hotels	8.54	416.51	424.89	435.30	435.30	437.43	443.72
Miscellaneous Goods & Services	3.52	240.45	247.33	251.25	252.44	255.08	257.87
General Index	100.00	290.53	296.82	300.40	301.87	306.61	310.38

The Harmonized Consumer Price Index (HCPI) is an amalgamation of the Classification of Individual Consumption by Purpose (COICOP), consisting of twelve functions (major groups) together with the Monrovia Consumer Price Index (MCPI) and its weights obtained from the 1964 limited expenditure survey. The Survey sample comprised wage-earner and clerical-employee households of two or more persons with monthly income not exceeding US\$250.

Sources : Liberia Institute for Statistics & Geo-Information Services (LISGIS) and Central Bank of Liberia (CBL)

2.1c: Harmonized Consumer Price Index (HCPI) - 2018

Function	Weight (%)	Jan-18	Feb-18	Mar-18	Apr-18	May-18	Jun-18
Food & Non-alcoholic Beverages	38.06	352.32	349.95	363.33	369.51	372.90	391.02
Alcoholic Beverages, Tobacco & Narcotics	2.55	284.29	283.26	288.19	296.66	291.61	316.26
Clothing & Footwear	6.07	428.75	431.54	430.30	432.33	434.66	435.23
Housing, Water, Electricity, Gas & other fuels	7.32	150.47	148.94	153.43	164.77	157.59	165.75
Furnishings, Household Equipment & Routine Maintenance of the House	5.46	368.13	366.99	384.47	401.92	431.74	448.70
Health	8.75	120.31	122.80	123.07	124.89	125.32	130.70
Transport	8.47	462.25	477.89	492.47	489.58	496.23	567.82
Communication	6.73	91.90	95.10	96.53	94.99	101.32	105.14
Recreation & Culture	1.38	306.82	306.72	301.39	302.62	307.96	323.13
Education	3.15	100.00	100.00	100.00	100.00	100.00	100.00
Restaurants & Hotels	8.54	471.06	473.23	461.48	451.67	450.08	502.05
Miscellaneous Goods & Services	3.52	256.24	262.39	267.56	278.77	281.02	290.42
General Index	100.00	317.87	319.64	326.30	330.94	334.62	353.88

Function	Weight (%)	Jul-18	Aug-18	Sep-18	Oct-18
Food & Non-alcoholic Beverages	38.06	401.56	411.06	421.35	419.61
Alcoholic Beverages, Tobacco & Narcotics	2.55	333.46	359.97	358.27	359.16
Clothing & Footwear	6.07	455.28	472.38	475.43	478.25
Housing, Water, Electricity, Gas & other fuels	7.32	176.36	179.74	182.40	185.24
Furnishings, Household Equipment & Routine Maintenance of the House	5.46	481.61	470.50	473.91	486.12
Health	8.75	135.78	135.30	138.93	143.03
Transport	8.47	578.13	572.99	574.08	578.17
Communication	6.73	111.58	111.50	111.60	115.84
Recreation & Culture	1.38	336.79	343.06	345.32	353.93
Education	3.15	100.00	100.00	100.00	100.00
Restaurants & Hotels	8.54	503.14	558.98	560.27	546.06
Miscellaneous Goods & Services	3.52	307.53	308.57	311.56	325.81
General Index	100.00	366.41	374.31	379.44	382.10

The Harmonized Consumer Price Index (HCPI) is an amalgamation of the Classification of Individual Consumption by Purpose (COICOP), consisting of twelve functions (major groups) together with the Monrovia Consumer Price Index (MCPI) and its weights obtained from the 1964 limited expenditure survey. The Survey sample comprised wage-earner and clerical-employee households of two or more persons with monthly income not exceeding US\$250.

Sources: Liberia Institute for Statistics & Geo-Information Services (LISGIS) and Central Bank of Liberia (CBL)

REAL SECTOR

CENTRAL BANK OF LIBERIA

2.2a: HCPI Inflation Rate (Year-on-Year) - 2016

Function	Weight (%)	Jan-16	Feb-16	Mar-16	Apr-16	May-16	Jun-16
Food & Non-alcoholic Beverages	38.06	7.40	5.47	5.61	3.05	1.94	4.08
Alcoholic Beverages, Tobacco & Narcotics	2.55	9.11	14.23	10.93	10.50	9.87	15.69
Clothing & Footwear	6.07	23.63	29.65	27.64	28.32	21.09	19.56
Housing, Water, Electricity, Gas & other fuels	7.32	(25.32)	(25.01)	(18.83)	0.39	0.36	0.96
Furnishings, Household Equipment & Routine Maintenance of the House	5.46	16.38	20.02	8.41	6.09	25.45	24.72
Health	8.75	5.05	8.00	(2.37)	(2.92)	13.24	7.06
Transport	8.47	9.08	15.61	26.45	26.71	30.60	22.39
Communication	6.73	(6.10)	(6.00)	(6.00)	(5.86)	2.53	2.64
Recreation & Culture	1.38	6.16	5.94	6.80	7.17	7.60	12.12
Education	3.15	-	12.82	-	0.00	-	-
Restaurants & Hotels	8.54	13.03	12.82	11.21	12.29	12.29	8.70
Miscellaneous Goods & Services	3.52	10.18	10.24	2.57	10.96	9.25	9.30
General Rate of Inflation	100.00	6.95	7.09	7.10	7.19	7.57	8.44

Function	Weight (%)	Jul-16	Aug-16	Sep-16	Oct-16	Nov-16	Dec-16
Food & Non-alcoholic Beverages	38.06	5.76	10.80	9.84	11.73	14.41	14.22
Alcoholic Beverages, Tobacco & Narcotics	2.55	14.21	9.28	6.09	10.35	16.92	17.01
Clothing & Footwear	6.07	9.51	7.69	6.31	5.40	7.03	14.19
Housing, Water, Electricity, Gas & other fuels	7.32	0.99	(0.53)	(0.37)	(0.38)	(0.53)	4.36
Furnishings, Household Equipment & Routine Maintenance of the House	5.46	27.72	18.20	7.97	6.86	10.78	6.61
Health	8.75	3.91	(2.30)	(9.33)	(6.85)	(6.01)	(5.90)
Transport	8.47	15.41	14.70	20.04	20.43	23.09	20.94
Communication	6.73	2.68	2.70	1.43	1.55	1.83	1.41
Recreation & Culture	1.38	12.62	18.81	12.20	17.37	15.42	16.11
Education	3.15	-	-	-	-	-	-
Restaurants & Hotels	8.54	12.63	4.21	4.48	8.70	7.45	6.70
Miscellaneous Goods & Services	3.52	12.27	12.58	6.10	5.79	8.76	9.50
General Rate of Inflation	100.00	8.40	9.86	8.48	9.95	12.04	12.52

The Harmonized Consumer Price Index (HCPI) is an amalgamation of the Classification of Individual Consumption by Purpose (COICOP), consisting of twelve functions (major groups) together the Monrovia Consumer Price Index (MCPI) and its weights, obtained from the 1964 limited expenditure survey.

The Survey sample comprised wage-earner and clerical-employee households of two or more persons with monthly income not exceeding US\$250.

Sources: Liberia Institute for Statistics & Geo-Information Services (LISGIS) and Central Bank of Liberia (CBL)

REAL SECTOR

CENTRAL BANK OF LIBERIA

2.2b: HCPI Inflation Rate (Year-on-Year) - 2017

Function	Weight (%)	Jan-17	Feb-17	Mar- 17	Apr- 17	May-17	Jun-17
Food & Non-alcoholic Beverages	38.06	11.39	9.87	4.68	6.82	8.89	7.12
Alcoholic Beverages, Tobacco & Narcotics	2.55	25.63	26.50	28.81	28.99	31.03	25.97
Clothing & Footwear	6.07	16.33	15.97	18.22	18.32	22.57	14.01
Housing, Water, Electricity, Gas & other fuels	7.32	32.38	31.67	31.97	0.79	3.44	6.62
Furnishings, Household Equipment & Routine Maintenance of the House	5.46	8.68	7.98	14.09	16.08	17.28	9.45
Health	8.75	(4.28)	(4.81)	(5.66)	(4.65)	(2.77)	(1.46)
Transport	8.47	23.47	24.54	28.46	27.76	25.91	14.26
Communication	6.73	1.63	1.33	1.56	1.38	1.85	3.87
Recreation & Culture	1.38	17.50	16.77	20.97	22.08	25.38	19.38
Education	3.15	-	-	-	-	-	-
Restaurants & Hotels	8.54	8.48	8.07	12.11	11.62	9.90	18.99
Miscellaneous Goods & Services	3.52	15.09	13.20	14.21	14.17	18.19	18.19
General Rate of Inflation	100.00	13.63	13.31	11.86	11.54	13.22	10.83

Function	Weight (%)	Jul-17	Aug-17	Sep-17	Oct-17	Nov-17	Dec-17
Food & Non-alcoholic Beverages	38.06	3.81	5.44	5.96	4.19	4.63	4.61
Alcoholic Beverages, Tobacco & Narcotics	2.55	27.41	25.94	22.61	21.67	22.91	16.37
Clothing & Footwear	6.07	26.07	38.02	38.07	38.58	39.90	40.09
Housing, Water, Electricity, Gas & other fuels	7.32	5.67	6.93	9.05	6.37	9.26	8.54
Furnishings, Household Equipment & Routine Maintenance of the House	5.46	13.59	15.82	13.96	19.22	25.31	30.29
Health	8.75	(1.32)	6.95	8.01	3.57	5.88	6.61
Transport	8.47	13.75	13.56	17.19	22.05	21.01	25.43
Communication	6.73	10.07	12.13	12.61	12.59	13.66	14.30
Recreation & Culture	1.38	19.51	20.11	20.74	19.04	25.59	27.85
Education	3.15	-	-	-	-	-	-
Restaurants & Hotels	8.54	21.52	22.97	25.27	20.48	22.81	24.84
Miscellaneous Goods & Services	3.52	21.38	21.71	22.60	22.57	22.66	22.27
General Rate of Inflation	100.00	10.47	12.31	13.07	11.87	13.06	13.89

The Harmonized Consumer Price Index (HCPI) is an amalgamation of the Classification of Individual Consumption by Purpose (COICOP), consisting of twelve functions (major groups) together with the Monrovia Consumer Price Index (MCPi) and its weights obtained from the 1964 limited expenditure survey.

The Survey sample comprised wage-earner and clerical-employee households of two or more persons with monthly income not exceeding US\$250.

Sources : Liberia Institute for Statistics & Geo-Information Services (LISGIS) and Central Bank of Liberia (CBL)

REAL SECTOR

CENTRAL BANK OF LIBERIA

2.2c: HCPI Inflation Rate (Year-on-Year) - 2018

Function	Weight (%)	Jan-18	Feb-18	Mar-18	Apr-18	May-18	Jun-18
Food & Non-alcoholic Beverages	38.06	8.03	11.58	17.40	20.09	19.56	22.43
Alcoholic Beverages, Tobacco & Narcotics	2.55	8.19	6.05	5.28	8.78	5.21	12.68
Clothing & Footwear	6.07	39.32	39.39	36.27	35.61	35.14	31.43
Housing, Water, Electricity, Gas & other fuels	7.32	9.18	8.48	11.51	21.64	13.46	15.10
Furnishings, Household Equipment & Routine Maintenance of the House	5.46	30.58	30.13	29.01	33.19	41.45	43.21
Health	8.75	7.66	10.50	11.74	12.18	10.39	13.61
Transport	8.47	26.83	30.92	30.79	30.26	30.30	45.44
Communication	6.73	14.08	18.21	19.72	17.84	25.12	27.01
Recreation & Culture	1.38	28.47	28.71	22.08	20.87	19.28	21.85
Education	3.15	-	-	-	-	-	-
Restaurants & Hotels	8.54	29.67	30.26	22.45	20.17	21.62	24.16
Miscellaneous Goods & Services	3.52	18.13	21.93	23.24	27.54	24.87	25.67
General Rate of Inflation	100.00	15.45	17.83	19.52	21.35	21.27	24.56

Function	Weight (%)	Jul-18	Aug-18	Sep-18	Oct-18
Food & Non-alcoholic Beverages	38.06	23.74	23.33	25.17	24.15
Alcoholic Beverages, Tobacco & Narcotics	2.55	16.10	30.89	31.61	27.69
Clothing & Footwear	6.07	27.87	20.68	20.02	20.08
Housing, Water, Electricity, Gas & other fuels	7.32	21.39	23.72	23.20	29.89
Furnishings, Household Equipment & Routine Maintenance of the House	5.46	48.58	42.31	44.49	42.77
Health	8.75	17.84	16.01	17.95	23.27
Transport	8.47	47.97	47.31	42.99	38.92
Communication	6.73	26.83	24.09	23.44	27.97
Recreation & Culture	1.38	25.88	26.57	25.96	24.77
Education	3.15	-	-	-	-
Restaurants & Hotels	8.54	20.80	31.56	28.71	25.45
Miscellaneous Goods & Services	3.52	27.90	24.76	24.00	29.07
General Rate of Inflation	100.00	26.12	26.11	26.31	26.58

The Harmonized Consumer Price Index (HCPI) is an amalgamation of the Classification of Individual Consumption by Purpose (COICOP), consisting of twelve functions (major groups) together with the Monrovia Consumer Price Index (MCPI) and its weights obtained from the 1964 limited expenditure survey. The Survey sample comprised wage-earner and clerical-employee households of two or more persons with monthly income not exceeding US\$250.

Sources : Liberia Institute for Statistics & Geo-Information Services (LISGIS) and Central Bank of Liberia (CBL)

REAL SECTOR

CENTRAL BANK OF LIBERIA

2.3a: Key Output Volume - 2016

Commodity	Unit	Jan - 16	Feb - 16	Mar - 16	Apr - 16	May - 16	Jun - 16
Agriculture							
Rubber	Mt.	7,056.00	3,024.00	2,903.00	5,724.00	3,003.40	2,499.84
Cocoa Beans	Mt.	1,367.00	1,091.00	1,452.62	439.00	550.44	433.09
Coffee	Mt.	18.00	44.00	100.00	51.40	-	-
Round Logs	M ³	10,038.00	-	1,632.00	22,763.00	20,307.97	9,261.49
Sawn Timber	Pcs.	29,721.00	70,828.00	23,289.00	64,059.00	74,202.00	65,549.00
Fish	Kg.						
Mining							
Gold	Ounces	443.00	466.00	579.43	210.00	688.46	310.78
Diamond	Carat	5,798.00	6,700.00	6,307.73	6,924.00	3,742.92	7,202.03
Iron Ore	Mt.	154,875.00	146,419.00	80,804.00	317,997.00	171,029.00	101,337.00
Manufacturing							
Cement	Mt.	27,824	23,812	28,490	25,406.00	22,853.00	17,808.00
Spirits	Litre	31,380	29,240	48,612	24,182.00	23,764.32	24,772.95
Beer	Litre	711,925	504,382	740,366	572,698.00	751,373.88	423,088.92
Stout	Litre	573,511	529,317	570,755	634,836.00	636,657.12	458,037.36
Malta	Litre	111,347	-	115,870	115,030.00	119,203.92	-
Soft Drink	Litre	749,686	524,455	804,347	774,107.00	737,236.80	768,340.80
Oil Paint	Gal.	12,273.00	7,644.00	9,403.25	7,564.00	8,083.50	7,106.25
Water Paint	Gal.	13,205.00	7,210.00	7,817.00	6,969.00	6,957.00	5,902.00
Varnish	Gal.	1,076.00	516.00	914.00	841.00	896.00	706.00
Manoline Hair Grease	Kg.	2,100.00	2,100.00	1,117.20	790.00	756.00	907.20
Thinner	Gal.	428.00	407.00	749.00	497.75	903.00	843.00
Rubbing Alcohol	Litre	23,507.00	18,159.00	16,810.13	19,158.61	48,272.94	9,573.68
Soap	Kg.	36,188.00	26,569.00	29,832.45	29,789.48	26,289.45	33,700.20
Chlorox	Litre	86,268.00	112,153.00	100,151.10	102,681.37	128,606.73	99,727.18
Nail	Kg.	na	na	na	na	na	na
Candle	Kg.	18,071.00	14,490.00	17,913.00	16,240.88	12,957.00	16,800.00
Mattresses	Pcs.	9,710.00	10,803.00	11,824.00	10,785.00	8,085.00	7,460.00
Finished Water ¹	Gal.	140,466,106.00	133,760,286.00	135,765,404.67	135,938,020.58	39,689,808.14	35,838,372.45
Mineral Water	Gal.	124,700.00	118,165.00	131,206.28	123,059.35	137,134.10	115,249.39
Electricity	KWh					7,714,201.00	6,823,608.00

¹ Water from White Plains Treatment Plant

Sources : Lands, Mines & Energy; Commerce & Industry; Forestry Development Authority (FDA);

Liberia Produce Marketing Corporation (LPMC) and Liberia Water & Sewer Corporation (LWSC), Monrovia, Liberia

REAL SECTOR

CENTRAL BANK OF LIBERIA

2.3a: Key Output Volume - 2016 cont'd.

Commodity	Unit	Jul - 16	Aug - 16	Sep - 16	Oct - 16	Nov - 16	Dec - 16
Agriculture							
Rubber	Mt.	2,500.00	5,519.24	2,217.60	2,902.12	1,955.52	2,290.79
Cocoa Beans	Mt.	614.00	908.31	529.00	479.30	825.40	735.08
Coffee	Mt.	-	-	-	-	-	-
Round Logs	M ³	2,065.34	6,097.62	27,604.94	8,184.00	1,298.00	16,460.00
Sawn Timber	Pcs.	43,059.45	22,967.00	26,480.00	35,748.00	51,039.00	53,203.00
Fish	Kg.	-	-	-	-	-	-
Crude Palm Oil	Mt.		272.54	194.37	233.50	213.94	223.72
Mining							
Gold	Ounces	389.00	403.77	172.76	131.23	395.45	410.37
Diamond	Carat	4,449.00	6,899.82	4,576.31	2,057.30	-	5,710.00
Iron Ore	Mt.	190,348.00	95,518.00	139,195.12	77,678.60	-	120,342.30
Manufacturing							
Cement	Mt.	14,631.00	13,196.00	12,168.00	14,272.00	16,747.00	23,722.00
Spirits	Litre	24,773.00	24,358.00	24,343.00	27,137.07	27,852.57	31,924.17
Beer	Litre	671,153.00	695,666.28	440,143.80	273,261.24	530,644.92	940,500.32
Stout	Litre	538,394.00	570,873.60	649,440.00	629,640.00	435,607.92	624,507.84
Malta	Litre	-	-	117,588.24	-	-	69,046.56
Soft Drink	Litre	754,430.40	820,881.36	528,307.20	569,001.60	562,968.00	887,868.00
Oil Paint	Gal.	10,734.00	7,276.75	6,067.75	6,870.75	12,061.00	12,053.25
Water Paint	Gal.	8,932.00	6,022.00	5,949.00	7,967.00	11,154.00	13,422.00
Varnish	Gal.	1,198.00	788.00	716.00	822.00	975.00	1,895.00
Manoline Hair Grease	Kg.	1,260.00	680.40	806.40	1,176.00	1,184.40	1,268.40
Thinner	Gal.	827.00	854.00	797.00	901.00	1,232.00	2,992.00
Rubbing Alcohol	Litre	39,294.81	30,743.66	5,123.94	22,248.70	8,315.17	21,484.61
Soap	Kg.	30,620.48	25,518.00	29,211.15	21,697.05	40,111.80	54,717.30
Chlorox	Litre	114,272.94	84,333.59	140,847.42	107,331.25	98,508.41	62,740.16
Nail	Kg.	na	na	na	na	na	na
Candle	Kg.	13,975.50	16,254.00	10,542.00	17,461.50	11,613.00	8,620.50
Mattresses	Pcs.	8,220.00	7,250.00	5,410.00	6,762.50	6,086.25	6,424.38
Finished Water ¹	Gal.	161,817,282.64	211,595,733.31	172,340,038.38	172,419,276.35	151,792,644.51	161,345,363.48
Mineral Water	Gal.	129,248.26	115,745.54	128,458.73	112,090.51	112,696.82	116,827.38
Electricity	KWh	5,401,992.77	11,762,204.00	14,714,549.00	7,236,794.42	10,975,671.71	9,106,233.07

1: Water from White Plains Treatment Plant

Sources : Lands, Mines & Energy; Commerce & Industry; Forestry Development Authority (FDA);

Liberia Produce Marketing Corporation (LPMC) and Liberia Water & Sewer Corporation (LWSC), Monrovia, Liberia

REAL SECTOR

CENTRAL BANK OF LIBERIA

2.3b: Key Output Volume - 2017

Commodity	Unit	Jan - 17	Feb - 17	Mar - 17	Apr - 17	May - 17	Jun - 17
Agriculture							
Rubber	Mt.	2,437.84	1,995.84	4,170.60	2,883.00	2,016.00	3,165.00
Cocoa Beans	Mt.	325.64	271.44	25.00	50.00	250.00	150.00
Coffee	Mt.	-	-	-	-	-	-
Round Logs	M ³	1,786.48	1,973.94	-	17,410.00	16,981.00	15,704.00
Sawn Timber	Pcs.	51,634.00	72,589.00	66,409.00	61,561.00	61,088.00	35,970.00
Fish	Kg.	na	na	na	na	na	na
Crude Palm Oil	Mt.	117.70	373.24	837.57	1,025.73	490.00	682.00
Mining							
Gold	Ounces	19,821.00	11,727.00	22,015.00	15,689.00	20,207.00	15,417.00
Diamond	Carat	4,068.47	4,754.90	7,045.68	204.00	9,858.00	5,878.00
Iron Ore	Mt.	183,656.00	53,061.88	136,881.00	269,423.00	201,411.00	52,140.00
Manufacturing							
Cement	Mt.	23,391.00	27,563.00	32,514.00	32,384.50	27,261.00	21,331.00
Spirits	Litre	24,040.98	23,429.43	24,967.00	25,075.94	24,140.00	27,100.89
Beer	Litre	845,136.80	447,516.96	469,383.44	578,789.26	969,751.00	417,933.00
Stout	Litre	554,827.68	499,205.52	482,929.92	694,900.80	441,287.00	729,432.00
Malta	Litre	31,125.60	62,655.12	66,916.08	117,823.30	-	66,663.00
Soft Drink	Litre	1,015,149.60	717,033.60	977,320.80	642,689.11	899,683.20	790,092.00
Oil Paint	Gal.	13,451.50	9,772.25	8,479.00	8,586.10	7,735.00	3,902.00
Water Paint	Gal.	11,770.00	10,485.00	9,480.00	8,893.76	7,406.00	5,041.00
Varnish	Gal.	1,698.00	766.00	1,318.00	1,041.78	1,128.00	918.00
Manoline Hair Grease	Kg.	882.00	882.00	739.20	882.77	832.00	882.00
Thinner	Gal.	1,963.00	503.00	1,533.00	824.90	1,133.00	763.00
Rubbing Alcohol	Litre	31,732.49	2,022.61	28,451.37	7,250.43	14,608.00	26,069.00
Soap	Kg.	53,532.60	75,568.20	52,664.25	31,255.85	19,476.00	26,984.00
Chlorox	Litre	60,117.16	34,575.98	91,964.15	62,219.00	157,539.00	138,410.00
Nail	Kg.	na	na	na	na	na	na
Candle	Kg.	9,282.00	3,475.50	6,825.00	12,386.85	10,710.00	9,271.50
Mattresses	Pcs.	6,951.00	8,470.00	9,414.00	6,086.25	8,863.00	8,469.00
Finished Water ¹	Gal.	166,604,926.85	117,625,770.58	155,034,306.68	106,996,745.83	172,815,965.00	234,914,829.97
Mineral Water	Gal.	106,427.67	105,637.75	110,071.59	135,524.11	70,063.00	55,486.00
Electricity	KWh	5,197,417.00	7,236,794.42	10,975,671.70	10,975,671.71	9,106,233.00	12,596,624.25

1: Water from White Plains Treatment Plant

Sources : Lands, Mines & Energy; Commerce & Industry; Forestry Development Authority (FDA);

Liberia Produce Marketing Corporation (LPMC) and Liberia Water & Sewer Corporation (LWSC), Monrovia, Liberia

REAL SECTOR

CENTRAL BANK OF LIBERIA

2.3b: Key Output Volume - 2017 cont'd.

Commodity	Unit	17-Jul	17-Aug	Sep - 17	Oct - 17	Nov - 17	Dec - 17
Agriculture							
Rubber	Mt.	3,144.96	4,710.00	3,929.62	3,969.32	3,546.00	9,964.58
Cocoa Beans	Mt.	256.00	25.00	25.00	1,495.00	400.00	287.08
Coffee	Mt.	-	-	-	-	-	-
Round Logs	M ³	1,721.52	-	6,720.20	-	-	-
Sawn Timber	Pcs.	36,326.00	26,582.00	22,448.00	-	-	-
Fish	Kg.	na	na	na	na	na	na
Crude Palm Oil	Mt.	758.59	777.86	676.89	1,231.77	1,428.90	796
Mining							
Gold	Ounces	19,003.00	13,655.00	15,731.55	11,319.66	16,196.21	14,415.57
Diamond	Carat	7,231.25	5,257.25	665.10	3,943.25	7,383.10	4,346.82
Iron Ore	Mt.	40,300.00	-	513,772.11	-	154,118.17	-
Manufacturing							
Cement	Mt.	19,295.00	18,295.00	13,520.00	14,659.00	16,726.00	19,217.00
Spirits	Litre	32,893.11	26,674.65	26,578.80	28,699.29	30,678.21	37,170.18
Beer	Litre	552,359.20	546,556.16	315,950.48	268,432.08	495,220.32	656,778.40
Stout	Litre	475,912.80	366,062.40	358,886.88	558,645.12	629,315.28	438,902.64
Malta	Litre	-	67,422.96	-	80,950.32	-	65,775.60
Soft Drink	Litre	657,518.40	975,816.00	692,625.60	798,580.80	732,448.80	895,075.20
Oil Paint	Gal.	3,948.75	4,948.25	4,252.75	2,542.25	11,659.50	17,077.25
Water Paint	Gal.	7,147.00	7,679.00	7,135.00	4,462.00	12,628.00	17,445.00
Varnish	Gal.	1,026.00	965.00	936.00	728.00	2,556.00	3,834.00
Manoline Hair Grease	Kg.	663.60	638.40	1,075.20	630.00	-	487.20
Thinner	Gal.	1,099.00	1,179.00	1,092.00	1,323.00	2,549.00	3,924.00
Rubbing Alcohol	Litre	12,135.66	35,867.61	21,394.71	2,921.55	32,181.96	19,911.47
Soap	Kg.	76,161.45	28,542.30	39,867.15	39,734.85	49,350.75	52,767.15
Chlorox	Litre	92,017.14	116,842.95	106,668.87	630.00	-	487.20
Nail	Kg.	na	na	na	na	na	na
Candle	Kg.	2,583.00	11,025.00	7,234.50	1,323.00	2,549.00	3,924.00
Mattresses	Pcs.	8,651.00	5,713.00	5,400.00	2,921.55	32,181.96	19,911.47
Finished Water ¹	Gal.	201,989,713.82	145,862,923.56	203,693,006.37	39,734.85	49,350.75	52,767.15
Mineral Water	Gal.	65,896.00	57,619.00	62,847.00	96,687.63	95,306.46	98,453.98
Electricity	KWh	-	-	-	-	-	-

¹: Water from White Plains Treatment Plant

Sources : Lands, Mines & Energy; Commerce & Industry; Forestry Development Authority (FDA); Liberia Produce Marketing Corporation (LPMC) and Liberia Water & Sewer

REAL SECTOR

CENTRAL BANK OF LIBERIA

2.3c: Key Output Volume - 2018

Commodity	Unit	18-Jan	18-Feb	18-Mar	18-Apr	18-May	18-Jun
Agriculture							
Rubber	Mt.	3,165.24	3,488.82	5,798.48	4,467.00	5,094.00	4,205.00
Cocoa Beans	Mt.	542.00	552.00	547.00	207.36	435.45	396.60
Coffee	Mt.	-	-	-	-	-	-
Round Logs	M ³	-	16,158.57	23,091.66	47,597.57	16,572.52	20,386.54
Sawn Timber	Pcs.	27,329.00	16,111.00	35,470.75	44,304.00	39,132.00	28,439.00
Fish	Kg.	na	na	na	na	na	na
Crude Palm Oil	Mt.	872.01	816.48	998.07	1,881.75	2,228.14	1,922.83
Mining							
Gold	Ounces	33,370.95	21,058.03	16,109.32	17,301.09	26,060.66	12,407.49
Diamond	Carat	2,745.03	11,183.00	10,548.60	13,473.36	9,865.80	128.30
Iron Ore	Mt.	360,010.50	337,502.67	469,047.45	408,009.64	456,750.00	418,005.59
Manufacturing							
Cement	Mt.	23,380.00	24,633.00	37,980.00	43,397.00	35,731.00	21,863.20
Spirits	Litre	30,821.49	26,104.59	31,496.58	33,770.43	35,287.74	32,611.95
Beer	Litre	623,268.24	560,112.12	300,825.20	441,542.84	631,174.92	566,552.20
Stout	Litre	472,301.28	621,387.36	164,838.96	493,574.40	602,577.36	648,489.60
Malta	Litre	68,333.76	63,027.36	-	47,876.40	65,672.64	69,434.64
Soft Drink	Litre	990,007.20	1,057,413.60	931,039.20	994,672.80	1,008,439.20	653,234.40
Oil Paint	Gal.	13,934.75	6,917.75	4,792.75	15,099.75	10,094.00	8,578.00
Water Paint	Gal.	9,875.00	4,880.00	4,609.00	11,907.00	7,931.00	6,667.00
Varnish	Gal.	3,204.00	1,502.00	1,402.00	4,506.00	2,854.00	2,623.00
Manoline Hair Grease	Kg.	638.40	-	453.60	571.20	-	865.20
Thinner	Gal.	3,019.00	1,509.00	1,409.00	4,527.00	2,968.00	2,653.00
Rubbing Alcohol	Litre	24,316.26	9,438.84	42,654.58	28,046.85	30,249.25	11,686.19
Soap	Kg.	44,385.75	60,112.50	61,167.15	54,067.65	65,510.25	32,972.10
Chlorox	Litre	125,930.74	121,055.66	91,805.18	104,125.35	80,677.28	121,506.07
Nail	Kg.	na	na	na	na	na	na
Candle	Kg.	8,274.00	13,125.00	3,244.50	7,560.00	5,575.50	7,885.50
Mattresses	Pcs.	10,050.00	8,390.00	10,565.00	10,750.00	12,312.00	9,396.00
Finished Water ¹	Gal.	203,058,018.64	173,216,700.13	175,150,202.15	118,302,586.06	165,798,407.54	147,160,418.52
Mineral Water	Gal.	75,979.87	73,787.65	80,119.15	58,830.18	58,235.23	44,946.90
Electricity	KWh	16,023,000.00	15,113,000.00	17,176,000.00	15,926,600.00	16,485,300.00	15,317,000.00

¹: Water from White Plains Treatment Plant

Sources : Lands, Mines & Energy; Commerce & Industry; Forestry Development Authority (FDA);

Liberia Produce Marketing Corporati

1. Cocoa beans volumes for Jan-June are estimates; Sawn timber volume for March is an estimate too.

2. Except for the above items, all other volumes are real.

REAL SECTOR
CENTRAL BANK OF LIBERIA
2.3c: Key Output Volume - 2018 Cont'd

Commodity	Unit	18-Jul	18-Aug	18-Sep	18-Oct
Agriculture					
Rubber	Mt.	2,997.04	3,582.88	2,800.98	2,822.48
Cocoa Beans	Mt.	377.18	466.65	413.00	508.15
Coffee	Mt.	-	-	-	-
Round Logs	M ³	3,820.92	22,570.23	9,822.98	28,949.27
Sawn Timber	Pcs.	21,164.00	13,096.00	11,098.00	29,893.00
Fish	Kg.	na	na	na	na
Crude Palm Oil	Mt.	586.79	1,213.33	1,707.94	2,580.00
Mining					
Gold	Ounces	14,967.28	19,842.39	19,393.45	18,866.56
Diamond	Carat	7,628.86	3,641.23	2,534.91	4,979.34
Iron Ore	Mt.	303,300.00	309,406.45	343,571.00	428,602.65
Manufacturing					
Cement	Mt.	21,730.00	24,314.00	17,487.00	25,610.00
Spirits	Litre	33,292.00	59,956.02	56,777.85	27,918.18
Beer	Litre	309,775.40	463,442.40	463.68	508,225.92
Stout	Litre	341,914.32	255,174.48	-	441,159.84
Malta	Litre	69,260.40	69,719.76	-	-
Soft Drink	Litre	638,344.80	684,296.64	468,968.40	967,002.48
Oil Paint	Gal.	7,145.50	8,390.50	4,518.75	4,706.50
Water Paint	Gal.	5,488.00	6,087.00	1,536.00	6,214.50
Varnish	Gal.	2,123.00	2,223.00	1,607.00	775.00
Manoline Hair Grease	Kg.	781.20	848.40	831.60	903.00
Thinner	Gal.	1,753.00	1,853.00	1,052.00	1,112.00
Rubbing Alcohol	Litre	1,303.46	18,697.90	10,382.73	12,585.13
Soap	Kg.	49,622.85	51,435.15	30,489.15	30,715.95
Chlorox	Litre	74,609.92	63,985.43	130,964.79	103,727.93
Nail	Kg.	na	na	na	na
Candle	Kg.	4,189.50	7,780.50	13,524.00	16,637.25
Mattresses	Pcs.	9,009.00	9,513.00	8,780.00	6,940.00
Finished Water ¹	Gal.	175,332,944.28	176,029,084.62	148,368,716.64	181,491,574.16
Mineral Water	Gal.	53,921.33	44,119.73	40,587.02	104,389.07
Electricity	KWh	15,683,300.00	16,457,600.00	16,005,190.00	18,355,840.00

1: Water from White Plains Treatment Plant

Note : Cocoa beans volumes for January to October are estimates as well as the volumes for spirits and soft drinks for July and iron ore for September.

Except the volumes for rubber, crude palm oil, gold, diamond, cement, beer, stout, malta, soft drinks and electricity which are actual, all other volumes are estimates for October.

Sources: Lands, Mines & Energy; Commerce & Industry; Forestry Development Authority (FDA);

Liberia Produce Marketing Corporation (LPMC) and Liberia Water & Sewer Corporation (LWSC), Monrovia, Liberia

REAL SECTOR

CENTRAL BANK OF LIBERIA

2.4a: Key Output Value - 2016

Liberian dollars

Commodity	Jan-16	Feb-16	Mar-16	Apr-16	May-16	Jun-16
Agriculture						
Rubber	661,267,098.00	297,025,941.00	286,708,769.35	395,249,222.71	408,169,870.37	318,782,850.85
Cocoa Beans	214,735,336.00	173,822,671.00	230,737,442.50	196,912,890.10	88,061,343.48	70,425,415.34
Coffee	1,984,752.00	5,017,320.00	11,403,000.00	5,815,530.00	-	-
Round Logs	59,329,145.00	-	10,759,116.03	19,237,193.93	32,357,947.19	15,215,164.96
Sawn Timber	1,516,618.00	7,350,140.00	11,028,984.00	2,304,394.18	3,982,637.42	4,287,011.32
Fish	na	na	na	na	na	na
Mining						
Gold	24,947,236.00	37,397,161.00	49,860,818.44	42,110,431.78	62,939.01	27,104,339.36
Diamond	258,795,047.00	132,232,986.00	250,412,650.21	253,151,786.47	205,111,430.49	305,772,522.32
Iron Ore	501,012,050.00	536,194,400.00	355,755,500.00	581,723,905.49	355,084,422.00	200,141,317.20
Manufacturing						
Cement	388,478,688.00	336,177,816.00	402,221,820.00	366,856,230.00	302,937,082.70	236,061,067.20
Spirits	1,711,400.00	2,184,900.00	3,367,900.00	2,398,378.22	1,599,900.00	1,208,450.00
Beer	87,243,440.00	117,482,130.00	138,165,570.00	114,819,107.16	132,279,415.00	106,794,430.00
Stout	116,573,700.00	146,364,270.00	157,822,350.00	152,283,753.46	155,700,240.00	140,282,640.00
Malta	18,768,765.00	-	19,531,050.00	9,574,883.61	9,284,925.00	7,347,840.00
Soft Drink	67,388,385.00	63,855,870.00	83,278,965.00	67,374,678.55	73,726,305.00	76,844,955.00
Oil Paint	11,657,599.00	10,229,532.00	9,444,127.50	9,281,419.42	9,445,971.50	8,229,692.10
Water Paint	5,271,416.00	5,058,045.00	4,828,899.00	5,473,822.95	4,462,073.07	3,607,247.32
Varnish	1,420,902.00	739,159.00	919,977.75	760,944.60	823,191.39	723,800.34
Manoline Hair Grease	537,000.00	506,800.00	268,604.00	445,829.74	179,731.72	223,751.36
Thinner	513,909.00	397,205.00	497,750.00	330,947.26	704,939.62	584,652.64
Rubbing Alcohol	454,213.00	360,869.00	324,668.75	370,037.68	927,913.00	196,061.20
Soap	3,608,819.00	2,960,934.00	3,087,905.25	3,083,454.08	2,804,399.92	3,618,490.64
Chlorox	3,011,004.00	3,907,202.00	3,493,073.75	3,581,315.53	4,279,370.20	3,501,876.04
Nail	na	na	na	na	na	na
Candle	3,820,487.00	3,058,629.00	3,705,975.00	3,360,059.17	2,706,946.20	3,446,402.80
Mattresses	46,068,987.00	48,214,508.00	57,626,234.29	52,562,494.39	41,505,824.58	38,073,475.67
Finished Water ¹	30,817,467.00	37,748,154.00	18,851,262.22	18,875,230.45	38,146,356.24	34,595,484.71
Mineral Water	23,175,700.00	22,939,500.00	24,304,500.00	22,795,355.89	24,949,000.00	22,826,300.00
Electricity	na	na	na	na	na	na

1. Water from White Plains Treatment Plant.

Sources: Lands, Mines & Energy; Commerce & Industry; Forestry Development Authority (FDA); Liberia Produce Marketing Corporation (LPMC) and Liberia Water & Sewer Corporation (LWSC). Monrovia, Liberia

REAL SECTOR

CENTRAL BANK OF LIBERIA

2.4a: Key Output Value - 2016 cont'd.

Liberian dollars

Commodity	Jul-16	Aug-16	Sep-16	Oct-16	Nov-16	Dec-16
Agriculture						
Rubber	385,506,937.59	697,622,457.73	280,475,333.78	650,495,140.23	286,605,746.81	397,997,016.48
Cocoa Beans	198,279,530.31	153,087,995.46	90,260,625.00	81,622,166.50	145,355,930.20	53,607,960.00
Coffee	-	-	-	-	-	-
Round Logs	17,522,065.15	12,769,957.67	34,459,438.00	10,282,695.00	2,037,352.00	28,635,029.00
Sawn Timber	6,811,470.50	1,190,885.10	1,489,610.00	1,946,480.00	2,756,558.00	2,920,586.00
Fish	na	na	na	na	na	na
Crude Palm oil		13,124,163.70	9,475,537.50	11,404,835.69	10,440,186.84	10,922,511.26
Mining						
Gold	37,400,594.25	39,832,157.54	17,065,390.88	13,078,567.29	34,684,774.53	36,152,320.18
Diamond	193,418,417.42	216,342,046.76	289,862,309.10	79,864,164.84	-	330,459,215.18
Iron Ore	482,289,087.50	184,301,223.75	279,371,625.00	372,027,600.00	-	258,896,977.92
Manufacturing						
Cement	365,764,035.00	184,281,480.20	172,025,100.00	203,674,284.80	237,869,733.40	346,720,752.00
Spirits	2,362,275.00	1,234,129.00	1,246,815.00	1,544,450.00	2,100,400.00	2,465,500.00
Beer	115,093,317.50	104,860,170.00	85,972,355.00	91,189,010.00	120,736,700.00	200,883,600.00
Stout	144,330,855.00	129,207,810.00	145,166,340.00	136,476,420.00	164,712,090.00	250,533,810.00
Malta	9,574,953.75	6,724,395.00	7,740,330.00	6,944,670.00	9,212,835.00	15,380,535.00
Soft Drink	69,594,772.50	64,841,340.00	50,678,685.00	45,664,755.00	56,556,990.00	100,713,300.00
Oil Paint	9,972,890.63	7,729,021.97	7,876,878.75	9,045,732.99	14,122,186.65	19,466,395.20
Water Paint	5,054,101.19	3,502,409.46	3,527,013.75	4,637,845.66	7,785,811.67	10,531,533.60
Varnish	954,799.31	906,228.95	938,486.25	1,162,586.25	1,494,894.96	3,275,445.60
Manoline Hair Grease	454,801.00	175,284.20	210,210.00	275,576.00	298,341.68	307,641.60
Thinner	451,517.00	730,992.90	862,290.00	1,053,389.26	1,399,895.64	3,983,918.40
Rubbing Alcohol	375,154.69	627,459.65	110,418.75	457,653.00	188,206.20	463,932.00
Soap	3,154,647.94	2,581,011.69	3,102,450.00	2,097,428.62	3,900,100.49	5,361,451.20
Chlorox	3,579,620.25	3,205,244.96	4,944,176.25	4,055,986.62	3,772,687.88	2,391,278.40
Nail	na	na	na	na	na	na
Candle	3,410,929.63	3,338,489.84	2,192,190.00	3,665,160.80	2,467,592.40	1,854,316.80
Mattresses	50,031,059.23	38,658,364.97	31,344,431.63	39,180,540.00	35,262,486.00	37,221,513.00
Finished Water ¹	31,291,259.12	32,098,335.49	26,461,371.00	31,489,544.94	33,684,109.05	21,187,394.93
Mineral Water	23,339,800.00	21,832,250.00	24,326,300.00	21,047,900.00	21,290,700.00	22,110,750.00
Electricity	292,320,614.84	177,905,254.00	173,103,429.00	178,296,531.87	175,699,980.44	176,998,256.15

1. Water from White Plains Treatment Plant.

Sources: Lands, Mines & Energy; Commerce & Industry; Forestry Development Authority (FDA);
Liberia Produce Marketing Corporation (LPMC) and Liberia Water & Sewer Corporation (LWSC), Monrovia, Liberia

REAL SECTOR

CENTRAL BANK OF LIBERIA

2.4b: Key Output Value - 2017

Liberian dollars

Commodity	Jan-17	Feb-17	Mar-17	Apr-17	May-17	Jun-17
Agriculture						
Rubber	432,713,320.63	431,663,173.17	954,120,256.59	423,296,934.00	522,340,608.00	547,862,864.57
Cocoa Beans	60,399,524.90	59,172,777.20	14,590,885.40	9,287,250.00	48,160,000.00	29,620,500.00
Coffee	-	-	-	-	-	-
Round Logs	3,284,294.78	1,212,238.88	-	24,495,873.00	30,185,587.00	35,757,823.59
Sawn Timber	3,118,680.50	4,009,110.00	4,150,745.00	3,698,337.00	3,674,426.00	2,176,601.20
Fish ⁴	na	na	na	na	na	na
Crude Palm oil	6,677,230.63	13,130,990.57	41,698,705.44	58,247,403.06	37,776,704.00	37,713,451.00
Mining						
Gold	1,731,571,823.00	1,066,224,790.00	2,029,622,355.00	1,472,097,252.00	1,956,459,652.00	1,668,494,729.00
Diamond	185,351,572.59	382,777,401.84	425,724,810.33	94,335,709.00	503,028,562.00	366,701,988.60
Iron Ore	470,103,835.14	138,287,095.00	445,755,449.72	982,387,943.00	761,659,807.00	202,117,216.00
Manufacturing						
Cement	350,260,342.65	408,336,197.95	490,405,410.60	498,414,865.50	435,129,177.60	349,013,555.80
Spirits	1,802,450.00	1,777,350.00	1,895,600.00	1,253,060.00	1,838,800.00	2,072,300.00
Beer	118,672,965.00	131,606,592.00	155,569,184.00	113,053,646.83	148,426,628.00	135,708,814.00
Stout	150,062,165.00	148,503,310.00	257,327,405.00	155,327,983.80	182,751,420.00	168,913,340.00
Malta	8,029,640.00	10,490,280.00	17,540,560.00	7,755,810.66	10,149,720.00	8,704,920.00
Soft Drink	91,438,981.11	72,732,738.51	98,123,112.14	75,583,235.84	92,024,678.67	83,574,587.00
Oil Paint	13,763,619.06	12,526,144.17	8,969,540.58	11,145,783.79	8,737,490.00	5,866,551.60
Water Paint	7,899,483.75	5,398,305.21	5,598,720.47	5,272,885.93	5,127,196.00	4,863,347.58
Varnish	2,241,785.16	950,334.26	1,464,653.61	1,365,497.13	1,227,502.00	1,398,426.12
Manoline Hair Grease	216,867.00	214,557.00	186,403.84	230,179.95	225,004.00	236,964.00
Thinner	1,303,577.21	349,319.23	691,004.86	892,470.15	643,252.00	706,321.98
Rubbing Alcohol	699,757.52	45,976.50	642,323.50	156,242.89	356,659.00	635,289.20
Soap	5,524,377.02	7,971,201.23	5,243,804.23	3,319,621.50	2,075,724.00	2,606,321.90
Chlorox	2,380,373.50	1,367,238.94	3,710,133.35	2,485,915.00	6,669,307.00	5,955,920.88
Nail	na	na	na	na	na	na
Candle	2,044,746.00	712,329.24	1,514,531.20	2,575,823.25	2,515,108.00	2,230,621.12
Mattresses	42,101,617.56	46,941,789.90	57,070,526.19	35,262,486.00	55,113,382.00	49,758,811.07
Finished Water ¹	36,476,261.07	35,917,381.26	36,197,145.89	36,825,238.17	40,694,017.00	41,978,974.89
Mineral Water	21,927,895.00	22,109,175.00	22,912,670.00	25,664,246.50	16,994,455.00	13,642,390.00
Electricity	269,220,792.80	178,296,531.87	175,699,980.44	175,699,980.44	176,998,256.15	244,841,143.55

1. Water from White Plains Treatment Plant.

Sources: Lands, Mines & Energy; Commerce & Industry; Forestry Development Authority (FDA);

Liberia Produce Marketing Corporation (LPMC) and Liberia Water & Sewer Corporation (LWSC), Monrovia, Liberia

REAL SECTOR

CENTRAL BANK OF LIBERIA

2.4b: Key Output Value - 2017 cont'd.

Liberian dollars

Commodity	Jul-17	Aug-17	Sep-17	Oct-17	Nov-17	Dec-17
Agriculture						
Rubber	506,205,840.13	580,531,888.51	635,705,423.58	712,198,450.18	552,136,413.13	1,264,627,172.77
Cocoa Beans	50,686,720.00	5,032,125.00	5,129,250.00	28,612,920.00	62,063,032.50	63,032,375.00
Coffee	-	-	-	-	-	-
Round Logs	4,675,354.37	-	13,122,410.58	-	-	-
Sawn Timber	2,312,929.68	1,700,600.00	1,248,600.00	-	-	-
Fish ⁴		na	na	na	na	na
Crude Palm oil	37,713,450.77	43,859,065.82	39,265,667.84	77,026,623.99	100,095,901.38	57,923,453.23
Mining						
Gold	2,016,612,174.75	1,638,446,639.22	1,839,481,349.48	1,362,067,073.47	2,003,719,279.07	1,687,007,462.77
Diamond	287,808,023.34	501,373,905.30	34,668,849.30	264,958,493.38	361,364,665.34	402,826,571.74
Iron Ore	122,507,992.00	-	1,846,966,879.62	-	461,826,269.66	-
Manufacturing						
Cement	316,540,263.50	305,122,180.50	229,837,296.00	251,835,756.40	299,690,613.90	349,701,357.50
Spirits	2,487,500.00	1,998,100.00	1,954,600.00	2,348,750.00	2,300,100.00	2,846,450.00
Beer	153,203,412.00	117,130,768.00	91,686,398.00	110,341,410.00	127,718,598.00	197,519,950.00
Stout	202,629,435.00	163,741,130.00	142,764,945.00	166,002,905.00	178,594,875.00	278,585,600.00
Malta	10,332,040.00	8,703,200.00	7,320,320.00	8,520,880.00	10,538,440.00	145,331,900.00
Soft Drink	70,507,819.79	83,390,327.13	67,867,032.82	73,661,403.36	82,749,070.48	103,034,803.60
Oil Paint	10,531,863.18	9,739,145.97	9,042,193.62	4,693,585.20	17,732,171.43	27,038,912.25
Water Paint	6,837,955.32	6,150,924.54	5,907,196.02	4,757,505.16	9,775,251.99	14,341,324.25
Varnish	1,860,361.02	1,652,147.28	1,760,006.88	1,388,348.64	3,761,779.73	7,031,137.50
Manoline Hair Grease	199,578.96	177,130.80	311,858.40	199,046.40	-	151,102.00
Thinner	1,045,753.02	1,004,067.09	1,049,356.62	774,740.72	2,178,291.96	3,324,181.25
Rubbing Alcohol	305,478.00	879,903.00	549,445.26	77,012.00	847,999.13	548,560.50
Soap	8,039,146.86	2,955,898.98	4,081,364.74	3,060,118.03	5,601,040.09	5,868,918.40
Chlorox	3,877,477.51	5,023,498.50	4,665,155.46	4,450,641.96	4,678,421.99	4,821,521.75
Nail	na	na	na	na	na	na
Candle	624,080.24	2,705,270.40	1,808,778.72	3,997,515.20	1,494,702.72	2,090,830.00
Mattresses	54,330,552.10	43,169,414.52	44,874,783.57	44,970,579.22	61,859,200.08	87,457,348.15
Finished Water ¹	37,686,726.95	36,211,391.19	33,649,405.29	36,102,573.96	41,775,274.06	44,390,603.75
Mineral Water	14,019,575.00	13,035,785.00	13,696,445.00	21,256,800.00	20,831,395.00	21,712,455.00
Electricity	na	na	na	na	na	na

1. Water from White Plains Treatment Plant.

Sources: Lands, Mines & Energy; Commerce & Industry; Forestry Development Authority (FDA);

Liberia Produce Marketing Corporation (LPMC) and Liberia Water & Sewer Corporation (LWSC), Monrovia, Liberia

REAL SECTOR

CENTRAL BANK OF LIBERIA

2.4c: Key Output Value - 2018

Liberian dollars

Commodity	Jan-18	Feb-18	Mar-18	Apr-18	May-18	Jun-18
Agriculture						
Rubber	1,090,192,916.95	819,600,109.02	1,579,669,445.64	761,631,985.25	871,827,365.40	816,725,232.12
Cocoa Beans	39,709,394.00	51,236,109.00	45,472,751.50	44,721,063.00	47,143,307.83	45,779,040.78
Coffee	-	-	-	-	-	-
Round Logs	-	28,106,730.27	28,832,523.57	78,248,111.06	25,870,726.79	33,728,697.54
Sawn Timber	2,003,780.00	1,187,855.00	1,826,868.00	3,621,597.00	3,064,054.00	2,845,485.00
Fish ¹	na	na	na	na	na	na
Crude Palm oil	60,837,764.86	57,053,581.20	71,976,816.12	62,851,171.88	60,252,143.82	78,893,762.64
Mining						
Gold	4,191,360,600.62	2,627,628,328.48	2,114,223,980.04	2,309,546,760.24	3,567,087,942.93	1,719,912,472.81
Diamond	170,632,783.63	745,383,625.37	448,313,406.87	550,501,401.05	423,973,652.63	94,422,346.73
Iron Ore	1,817,345,319.95	1,821,241,676.10	1,758,706,004.00	970,737,282.95	1,888,280,292.50	2,031,775,266.78
Manufacturing						
Cement	430,034,185.00	453,795,284.25	722,090,952.00	751,280,184.60	633,849,359.88	413,670,983.62
Spirits	2,245,000.00	1,889,750.00	2,359,450.00	2,553,300.00	2,508,150.00	2,701,200.00
Beer	128,111,880.00	117,339,560.00	144,346,450.00	144,914,470.00	607,535,450.00	122,175,660.00
Stout	173,221,720.00	164,493,800.00	193,088,640.00	187,043,560.00	170,004,840.00	164,193,600.00
Malta	12,915,420.00	11,125,750.00	12,758,800.00	12,909,690.00	11,765,600.00	10,688,360.00
Soft Drink	118,710,687.28	107,871,723.93	86,441,835.48	114,325,519.55	128,445,150.87	574,034,820.33
Oil Paint	19,048,620.53	10,256,746.50	8,177,167.68	20,073,118.66	14,683,518.60	12,591,203.48
Water Paint	7,000,470.95	3,687,308.63	2,686,452.12	7,169,503.61	5,578,561.15	4,479,042.45
Varnish	5,248,735.88	2,838,614.63	2,344,097.80	6,071,195.80	4,125,063.42	3,878,711.60
Manoline Hair Grease	195,349.00	-	157,868.48	190,954.40	-	329,108.64
Thinner	2,321,862.40	1,347,746.40	1,109,668.56	3,027,820.71	2,100,394.75	1,937,512.45
Rubbing Alcohol	677,061.88	260,452.50	1,187,619.40	786,572.13	870,175.25	369,100.50
Soap	4,957,361.43	6,998,884.66	7,358,989.37	6,548,629.01	8,242,242.18	5,312,935.80
Chlorox	6,158,504.08	5,807,264.93	4,626,306.96	5,101,210.40	4,097,611.58	6,587,763.06
Nail	na	na	na	na	na	na
Candle	2,237,634.00	3,553,588.50	906,825.92	2,117,023.30	1,599,241.00	2,412,125.52
Mattresses	70,550,948.43	68,690,675.13	81,546,965.97	79,056,005.55	93,857,656.15	78,666,303.56
Finished Water ¹	45,993,045.94	48,815,884.08	57,234,298.27	38,879,094.87	47,972,905.33	53,003,104.15
Mineral Water	19,739,890.00	19,063,865.00	21,256,970.00	20,236,230.00	20,984,630.00	15,520,000.00
Electricity	282,372,539.75	279,416,872.35	327,902,011.36	304,452,921.50	312,067,422.17	285,429,501.84

1. Water from White Plains Treatment Plant.

Sources: Lands, Mines & Energy; Commerce & Industry; Forestry Development Authority (FDA).

Liberia Produce Marketing Corporation (LPMC) and Liberia Water & Sewer Corporation (LWSC). Monrovia, Liberia

1. Cocoa beans values for Jan-June are estimates; Sawn timber value for March is an estimate too.

2. Except for the above items, all other values are real.

REAL SECTOR

CENTRAL BANK OF LIBERIA

2.4c: Key Output Value - 2018 Cont'd

Liberian dollars

Commodity	Jul-18	Aug-18	Sep-18	Oct-18
Agriculture				
Rubber	1,231,190,431.61	671,259,009.85	565,990,100.86	572,147,922.36
Cocoa Beans	45,096,907.25	79,060,060.23	56,645,336.00	134,729,750.41
Coffee	-	-	-	-
Round Logs	7,646,502.02	96,059,546.52	18,425,998.84	46,694,512.95
Sawn Timber	1,682,196.00	1,035,450.00	967,980.00	1,868,259.96
Fish ⁴	na	na	na	na
Crude Palm oil	68,493,473.62	49,343,256.14	113,633,247.81	88,061,346.90
Mining				
Gold	2,216,262,907.03	2,728,035,906.54	2,709,908,530.19	2,779,373,826.05
Diamond	437,753,176.83	250,414,071.71	242,653,933.02	440,467,550.15
Iron Ore	521,639,104.16	1,457,534,752.05	948,786,638.00	1,821,443,872.15
Manufacturing				
Cement	443,104,252.80	492,746,551.44	357,160,783.32	529,693,678.80
Spirits	2,530,525.00	2,706,800.00	1,576,800.00	1,863,850.00
Beer	145,449,635.00	141,690,730.00	101,366,795.00	140,334,210.00
Stout	174,037,620.00	182,373,405.00	136,394,430.00	177,327,750.00
Malta	12,549,870.00	12,308,985.00	8,950,905.00	13,627,890.00
Soft Drink	225,811,831.56	78,524,182.26	56,500,983.53	108,730,892.94
Oil Paint	11,652,395.50	12,913,224.06	7,078,481.28	9,670,059.02
Water Paint	3,962,300.77	4,942,634.28	2,746,339.91	5,593,530.26
Varnish	3,478,197.53	3,788,186.94	2,852,800.33	1,359,518.58
Manoline Hair Grease	311,431.68	339,608.36	333,597.88	295,610.42
Thinner	1,542,142.94	1,714,730.51	1,221,469.57	829,585.37
Rubbing Alcohol	44,258.52	630,432.56	357,813.13	275,821.50
Soap	11,253,503.43	11,861,755.44	4,565,502.06	2,743,819.02
Chlorox	4,504,791.28	3,937,353.62	7,850,690.74	3,957,148.40
Nail	na	na	na	na
Candle	1,381,051.20	2,552,282.72	4,462,413.20	3,512,406.19
Mattresses	77,451,549.55	82,294,238.63	76,931,225.28	46,198,782.03
Finished Water ¹	47,519,911.03	50,723,976.81	47,145,180.38	32,716,963.73
Mineral Water	15,518,995.00	12,171,410.00	13,084,800.00	21,243,566.67
Electricity	263,651,788.40	284,604,702.20	275,756,015.12	328,441,356.00

1:Water from White Plains Treatment Plant

Note : Cocoa beans volumes for January to October are estimates as well as the volumes for spirits and soft drinks for July and iron ore for September.

Except the volumes for rubber, crude palm oil, gold, diamond, cement, beer, stout, malta, soft drinks and electricity which are actual, all other volumes are estimates for October.

Sources: Lands, Mines & Energy; Commerce & Industry; Forestry Development Authority (FDA); Liberia Produce Marketing Corporation (LPMC) and Liberia Water & Sewer Corp.

GOVERNMENT FINANCE

CENTRAL BANK OF LIBERIA

3.1: Government Expenditure 2016 - 2018

Millions of Liberian Dollars

Expenditure by Codes	2016						2017					
	Jan-Feb	Mar-Apr	May-Jun	Jul-Aug	Sep-Oct	Nov - Dec	Jan-Feb	Mar-Apr	May-Jun	Jul-Aug	Sep-Oct	Nov-Dec
A. Current Expenditure	5,906.89	7,419.61	7,141.74	3,150.05	6,201.15	10,633.44	6,762.09	8,402.78	12,755.27	9,598.29	9,469.96	10,496.53
Salaries, & Allowances	2,237.00	2,634.94	2,500.65	2,181.89	3,314.15	6,359.94	4,044.46	3,427.10	5,560.89	3,819.11	4,347.00	4,818.23
Expenditure on Goods & Services	1,935.64	2,899.62	2,872.92	439.85	1,240.75	2,611.42	1,660.67	2,706.32	3,965.37	3,084.94	3,816.20	4,229.88
Subsidies	-	-	-	-	-	-	-	-	-	-	-	-
Grants	862.53	1,025.64	1,151.44	266.97	823.63	564.06	358.70	1,088.75	1,337.91	1,302.59	602.08	667.35
Social Benefits	10.91	17.17	18.55	10.35	17.05	7.13	4.54	40.56	42.96	15.55	18.52	20.53
Others	860.81	842.24	598.18	250.99	805.56	1,090.89	693.72	1,140.05	1,848.15	1,376.10	686.16	760.55
B. Capital Expenditure	458.13	494.81	985.37	-	0.72	13.38	8.51	329.79	498.55	638.06	304.40	337.40
Depreciation	-	-	-	-	-	-	-	-	-	387.11	-	-
Acquisition of Fixed Assets	458.13	444.25	959.26	-	0.72	13.38	8.51	329.79	498.55	250.95	304.40	337.40
Others	-	50.56	26.11	-	-	-	-	-	-	-	-	-
C. Loan and Interest and other charges	96.34	67.65	68.38	355.64	93.21	1.61	1.03	134.56	368.78	215.69	272.51	302.05
On Domestic & Foreign Debts (Residents)	-	-	-	-	-	-	-	-	-	-	-	-
To Non-Residents	-	-	-	-	-	-	-	-	-	-	-	-
Others	-	-	-	-	-	-	-	-	-	-	-	-
Domestic Debts Repayment	1.56	-	-	-	-	-	-	29.62	0.02	26.09	-	-
External Debts Repayment	13.14	-	-	296.37	-	-	-	-	-	61.44	-	-
Interest on other Domestic Debt	51.45	51.93	60.27	55.57	27.91	1.61	1.03	39.57	145.69	122.50	106.84	118.42
Interest on Foreign Debt	30.19	15.72	8.12	3.69	65.30	-	-	65.37	223.06	5.66	165.67	183.62
Deficit Financing-CBL	-	-	-	-	-	-	-	-	-	-	-	-
Interest on Treasury Bills	-	-	-	-	-	-	-	-	-	-	-	-
Others	-	-	-	-	-	-	-	-	-	-	-	-
D. Other Expenditure	-	-	-	-	-	-	-	-	-	-	-	-
Total Expenditures	6,461.36	7,982.06	8,195.50	3,505.69	6,295.08	10,648.43	6,771.62	8,867.12	13,622.61	10,452.04	10,046.86	11,135.97

Expenditure by Codes	2018				
	Jan-Feb	Mar-Apr	May-Jun	*Jul-Aug	Sep-Oct
A. Current Expenditure	7,587.36	10,662.03	7,969.20	7,240.58	12,824.04
Salaries, & Allowances	4,244.18	6,353.68	3,455.89	4,513.20	6,489.48
Expenditure on Goods & Services	1,754.95	2,648.02	2,752.50	1,364.78	3,459.56
Subsidies	-	-	-	-	-
Grants	537.05	722.44	679.32	489.15	1,333.26
Social Benefits	16.88	2.77	1.09	0.88	32.81
Others	1,034.30	935.12	1,080.40	872.57	1,508.92
B. Capital Expenditure	75.22	338.58	261.10	188.10	125.65
Depreciation	-	-	-	-	-
Acquisition of Fixed Assets	75.22	338.81	261.10	188.10	125.65
Others	-	-	-	-	-
C. Loan and Interest and other charges	631.44	3,491.89	1,365.19	147.18	1,161.86
On Domestic & Foreign Debts (Residents)	-	-	-	-	-
To Non-Residents	-	-	-	-	-
Others	-	-	-	-	-
Domestic Debts Repayment	390.56	3,030.85	59.28	-	15.51
External Debts Repayment	-	-	-	-	-
Interest on other Domestic Debt	79.52	179.49	689.07	66.77	606.07
Interest on Foreign Debt	-	-	187.91	57.81	-
Deficit Financing-CBL	-	-	-	-	-
Interest on Treasury Bills	-	-	-	-	0.47
Others	161.36	281.55	428.93	22.60	539.81
D. Other Expenditure	-	-	-	-	-
Total Expenditures	8,294.03	14,492.72	9,595.49	7,576.19	14,111.55

Source: Ministry of Finance, Republic of Liberia

* Revised

GOVERNMENT FINANCE

3.1: Government Revenue - 2016 -2018 Cont'd.

CENTRAL BANK OF LIBERIA

Millions of Liberian Dollars

REVENUE SOURCES	2016						2017					
	Jan-Feb	Mar-Apr	May-Jun	Jul-Aug	Sep-Oct	Nov-Dec	Jan-Feb	Mar-Apr	May-Jun	Jul-Aug	Sep-Oct	Nov-Dec
A. Tax Revenue	5,240.36	6,168.22	6,370.47	5,432.67	5,890.31	5,761.65	6,923.85	7,700.00	8,534.06	6,853.81	6,706.72	6,298.89
International Trade Taxes	2,387.97	2,855.23	2,975.09	2,747.45	2,582.11	2,884.59	3,293.86	3,484.38	4,119.74	3,397.75	3,466.34	3,577.62
Taxes & Duties on Imports	2,383.34	2,849.39	2,968.64	2,740.22	2,574.25	2,877.92	3,288.67	3,481.73	4,115.49	3,382.49	3,462.58	3,564.96
Taxes on Exports	4.63	5.84	6.46	7.23	7.86	6.68	5.19	2.64	4.25	15.26	3.76	12.66
Taxes on Income & Profits	2,091.51	2,473.71	2,210.43	1,998.28	2,524.42	2,049.12	2,355.59	3,185.58	2,993.87	2,468.12	2,553.68	2,067.92
Individual Taxes on income & profits	1,956.09	2,406.63	2,109.44	1,901.38	2,382.85	1,962.67	2,159.18	3,067.63	2,861.04	2,333.12	2,492.48	2,002.15
Taxes Payable by Corporate Entities	108.70	67.09	100.98	96.90	125.59	86.45	196.40	117.95	132.83	135.00	61.19	65.76
Others	26.73	-	-	-	15.98	-	-	-	-	-	-	-
Sale Taxes on Goods & Services	661.44	745.85	1,011.65	646.97	751.78	650.74	952.96	939.20	1,219.51	917.50	650.55	628.98
Goods & Service Tax	417.29	394.31	451.29	422.94	386.41	391.40	496.40	401.99	501.31	574.25	436.55	375.52
Excise Taxes	76.07	82.38	79.21	81.66	65.29	73.98	114.93	111.59	116.16	103.30	91.80	103.80
Maritime Revenue	87.79	121.73	369.05	53.46	216.51	80.28	177.05	251.57	418.47	122.05	32.58	34.69
Others	80.28	147.44	112.10	88.91	83.57	105.08	164.58	174.05	183.56	117.91	89.62	114.98
Property & Real Estate Taxes	94.98	88.30	173.25	39.97	31.98	25.20	149.06	90.82	200.28	70.43	35.44	24.37
Other Tax Revenue¹	4.48	5.13	0.05	0.00	0.01	152.00	172.38	0.02	0.66	-	0.71	-
B. Non-Tax Revenue	3,244.39	1,529.77	2,862.23	1,801.90	1,004.36	7,371.74	1,244.86	1,740.60	2,946.72	950.67	1,048.06	616.59
Charges & Other Administrative Fees	177.20	248.91	235.93	900.95	203.69	227.65	880.81	1,550.25	1,666.54	648.35	795.22	616.58
Grants	-	731.19	1,735.44	209.48	294.09	-	0.01	0.01	1,280.18	302.33	252.84	0.01
Others	3,067.18	549.68	890.86	249.57	506.59	7,144.10	364.04	190.33	-	-	-	-
Contingent Revenue	-	-	-	441.90	-	-	-	-	-	-	-	-
Borrowing	-	-	-	-	-	5,680.05	-	-	-	-	-	-
Revenue Carry Forward	-	-	-	-	-	-	-	-	-	-	-	-
Grand Total Revenue (A + B)	8,484.75	7,697.99	9,232.70	6,333.62	6,894.67	13,133.40	8,168.71	9,440.60	11,480.78	7,804.48	7,754.78	6,915.48

REVENUE SOURCES	2018				
	Jan-Feb	Mar-Apr	May-Jun	Jul-Aug	Sep-Oct
A. Tax Revenue	7,923.61	8,814.06	8,534.49	10,040.43	10,888.72
International Trade Taxes	3,987.73	3,549.97	4,652.47	4,733.20	4,606.80
Taxes & Duties on Imports	3,980.66	3,540.20	4,636.15	4,727.14	4,595.73
Taxes on Exports	7.07	9.77	16.32	6.06	11.07
Taxes on Income & Profits	2,746.76	3,745.21	2,514.64	4,154.90	5,448.27
Individual Taxes on income & profits	2,609.14	3,663.57	2,388.21	4,039.27	4,469.50
Taxes Payable by Corporate Entities	137.62	81.64	126.44	115.63	978.77
Others	-	-	-	-	-
Sale Taxes on Goods & Services	873.60	1,351.17	1,119.84	976.83	778.34
Goods & Service Tax	609.64	405.48	328.84	385.88	511.62
Excise Taxes	84.42	108.83	66.54	84.37	99.74
Maritime Revenue	-	655.62	398.78	217.78	-
Others	179.55	181.24	325.68	288.81	166.97
Property & Real Estate Taxes	106.21	161.09	247.54	175.50	55.31
Other Tax Revenue¹	209.31	6.62	-	-	-
B. Non-Tax Revenue	875.74	4,601.36	861.79	705.78	2,829.50
Charges & Other Administrative Fees	875.73	1,275.23	861.79	654.56	1,745.87
Grants	0.02	612.34	-	51.22	1,083.63
Others	-	2,713.79	-	-	-
Contingent Revenue	-	-	-	-	-
Borrowing	-	2,713.79	-	-	-
Revenue Carry Forward	-	-	-	-	-
Grants, loans and other external resource	-	-	-	-	-
Grand Total Revenue (A + B)	8,799.35	13,415.42	9,396.28	10,746.21	13,718.23

Source: Ministry of Finance, Monrovia, Liberia

GOVERNMENT FINANCE

CENTRAL BANK OF LIBERIA

3.2a: Government Expenditure 2016 - 2018

Millions of Liberian Dollars

Expenditure By Sectors	2016						2017					
	Jan-Feb	Mar-Apr	May-Jun	Jul-Aug	Sep-Oct	Nov-Dec	Jan-Feb	Mar-Apr	May-Jun	Jul-Aug	Sep-Oct	Nov-Dec
PUBLIC ADMINISTRATIVE SERVICES SECTOR	2,174.03	3,348.48	3,061.76	1,581.12	2,144.50	3,752.90	2,386.60	2,730.49	4,874.23	3,429.44	3,104.22	3,360.61
MUNICIPAL GOVERNMENT	217.73	197.95	335.15	98.19	185.51	400.08	242.96	461.66	318.68	46.63	52.91	73.44
TRANSPARENCY AND ACCOUNTABILITY	282.36	308.97	198.23	213.01	373.16	676.69	243.83	907.18	845.40	848.46	710.58	1,020.83
SECURITY AND THE RULE OF LAW	1,273.61	1,201.85	600.01	509.79	1,349.05	1,804.90	371.05	1,214.06	2,535.73	1,687.23	1,674.50	1,977.85
HEALTH	557.63	719.87	1,077.38	281.11	709.12	1,523.10	1,045.42	824.43	1,315.80	951.70	33.29	68.85
SOCIAL DEVELOPMENT SERVICES	227.91	193.59	147.57	29.77	65.70	170.55	800.04	315.32	260.80	85.66	163.02	122.51
EDUCATION	723.79	1,068.68	1,160.59	569.92	1,091.93	1,784.32	821.51	1,224.23	1,635.92	942.91	1,074.54	1,508.72
ENERGY AND ENVIRONMENT	132.98	260.59	334.58	61.88	119.31	148.22	324.65	181.52	313.15	898.27	1,319.80	1,356.87
AGRICULTURE	52.92	64.22	42.66	25.38	56.84	78.76	277.20	88.61	118.77	203.00	173.91	108.10
INFRASTRUCTURE AND BASIC SERVICES SECTOR	702.13	540.51	1,116.02	88.31	117.67	135.65	462.70	803.24	1,255.22	1,266.06	1,437.22	1,232.56
INDUSTRY AND COMMERCE SECTOR	116.26	77.35	121.55	47.22	82.30	173.26	206.45	116.39	148.92	92.66	302.88	305.65
NATIONAL CLAIMS	-	-	-	-	-	-	-	-	-	-	-	-
CENTRAL BANK OF LIBERIA	-	-	-	-	-	-	-	-	-	-	-	-
TOTAL	6,461.36	7,982.06	8,195.50	3,505.69	6,295.08	10,648.43	6,771.62	8,867.12	13,622.61	10,452.04	10,046.86	11,135.97

Expenditure By Sectors	2018				
	Jan-Feb	Mar-Apr	May-Jun	*Jul-Aug	Sep-Oct
PUBLIC ADMINISTRATIVE SERVICES SECTOR	3,103.01	7,962.00	4,722.58	3,033.87	6,152.12
MUNICIPAL GOVERNMENT	242.83	314.49	96.36	193.58	377.16
TRANSPARENCY AND ACCOUNTABILITY	545.24	570.28	220.76	410.01	693.10
SECURITY AND THE RULE OF LAW	1,456.25	1,776.89	2,256.23	1,566.46	2,244.72
HEALTH	1,036.99	1,231.59	840.46	751.54	1,805.23
SOCIAL DEVELOPMENT SERVICES	99.24	180.50	125.71	99.27	245.65
EDUCATION	1,106.68	1,652.86	855.29	737.06	1,410.83
ENERGY AND ENVIRONMENT	399.69	200.00	82.27	348.48	331.15
AGRICULTURE	73.49	87.85	96.26	57.66	169.83
INFRASTRUCTURE AND BASIC SERVICES SECTOR	146.73	390.54	142.15	271.82	542.81
INDUSTRY AND COMMERCE SECTOR	83.87	125.72	157.42	106.11	138.93
NATIONAL CLAIMS	-	-	-	-	-
CENTRAL BANK OF LIBERIA	-	-	-	-	-
TOTAL	8,294.03	14,492.72	9,595.49	7,576.19	14,111.55

Source: Ministry of Finance, Monrovia, Liberia

*Revised

3.3: Liberia's Overall Debt Position 2016 - 2018

CENTRAL BANK OF LIBERIA

(In Millions US\$)

Creditors	2016			
	End -March	End- Jun	End- Sep	End -Dec
Multilateral	414.87	415.61	447.72	468.69
Bilateral	33.80	33.12	32.64	38.60
Commercial Creditors	-	-	-	-
Total External Debt	448.68	448.73	480.36	507.29
Suppliers' Credit (Valid Claims)	-	-	-	-
Salary & Allowances	-	-	-	-
Financial Institutions	269.38	268.91	268.29	268.19
Pre- NTGL Salary Arrears	-	-	-	-
Others	0.13	0.13	0.13	0.07
Total Domestic Debt	269.51	269.04	268.42	268.26
Total Public Debt	718.18	717.77	748.78	775.55

Creditors	2017			
	End -March	End- Jun	End- Sep	End -Dec
Multilateral	487.43	528.33	528.33	554.60
Bilateral	39.37	53.58	53.58	53.70
Commercial Creditors	-	-	-	-
Total External Debt	526.81	581.92	581.92	608.30
Suppliers' Credit (Valid Claims)	-	-	-	-
Salary & Allowances	-	-	-	-
Financial Institutions	268.40	267.08	267.08	266.10
Pre- NTGL Salary Arrears	-	-	-	-
Others	0.10	-	-	-
Total Domestic Debt	268.50	267.08	267.08	266.10
Total Public Debt	795.31	849.00	849.00	874.45

Creditors	2018		
	End -March	End- Jun	End- Sep
Multilateral	595.40	622.73	627.90
Bilateral	53.70	53.66	83.50
Commercial Creditors	-	-	-
Total External Debt	649.10	676.39	711.50
Suppliers' Credit (Valid Claims)	-	-	-
Salary & Allowances	-	-	-
Financial Institutions	265.80	265.46	264.80
Pre- NTGL Salary Arrears	-	-	-
Others	-	0.75	0.70
Total Domestic Debt	265.80	266.21	265.50
Total Public Debt	914.90	942.60	976.90

Source: Ministry of Finance, Republic of Liberia

EXTERNAL TRADE

CENTRAL BANK OF LIBERIA

4.1: Exports and Imports in CIF Values 2016- 2018

(Millions of United States Dollars)

Period	2016		2017		2018		Balance of Trade		
	Exports	Imports	Exports	Imports	Exports	Imports	2016	2017	2018
Jan	17.90	114.60	14.97	92.33	43.70	97.90	(96.70)	(77.36)	(54.20)
Feb	12.90	104.60	10.60	107.61	26.30	103.40	(91.70)	(97.01)	(77.10)
Mar	13.00	139.10	19.15	119.42	50.10	80.20	(126.10)	(100.27)	(30.10)
Apr	25.60	114.06	15.90	106.01	29.90	78.90	(88.46)	(90.11)	(49.00)
May	16.69	122.65	17.51	85.51	38.30	101.30	(105.96)	(68.00)	(63.00)
Jun	13.99	102.38	18.25	78.28	25.10	83.70	(88.39)	(60.03)	(58.60)
Jul	13.97	104.67	25.92	72.22	26.80	93.90	(90.70)	(46.30)	(67.10)
Aug	12.72	103.33	24.41	81.68	27.80	110.40	(90.61)	(57.27)	(82.60)
Sep	12.70	103.80	46.40	77.40	37.58	92.96	(91.10)	(31.00)	(55.38)
Oct	12.52	100.44	19.50	98.20	27.45	90.04	(87.92)	(78.70)	(62.59)
Nov	52.98	101.22	23.90	91.00			(48.24)	(67.10)	-
Dec	13.70	86.04	25.20	79.11			(72.34)	(53.91)	-
Total	218.67	1,296.89	261.71	1,088.77	333.03	932.70	(1,078.22)	(827.06)	(599.67)

4.1a: Commodity Composition of Exports Value-2016

(Thousands of United States Dollars)

Commodity	Jan	Feb	Mar	Apr	May	Jun
Rubber	7,388.46	3,282.05	3,168.05	7,453.73	4,464.78	3,430.72
Cocoa beans	2,370.00	793.75	1,173.00	1,930.00	628.60	1,248.75
Coffee	-	-	32.50	-	54.10	-
Round Logs	-	-	-	-	36.75	88.98
Iron Ore	5,597.90	5,924.80	3,931.00	11,129.90	8,320.32	2,153.91
Gold	278.74	413.23	550.95	165.85	673.05	291.70
Diamond	2,891.56	2,184.66	2,766.99	4,627.89	2,243.62	3,196.16
Other Commodities*	193.80	306.75	3,180.86	275.53	272.03	3,586.64
Total	18,720.46	12,905.25	14,803.35	25,582.91	16,693.24	13,996.86

Commodity	Jul	Aug	Sep	Oct	Nov	Dec
Rubber	2,499.84	5,519.24	2,217.60	2,902.12	2,878.15	3,948.38
Cocoa beans	1,000.00	819.12	699.90	42,850.00	1,067.50	353.75
Coffee	-	-	-	-	-	-
Round Logs	-	-	720.99	188.00	-	-
Iron Ore	-	95,517.84	139,195.12	77,678.57	-	2,568.42
Gold	389.41	403.77	41.53	131.23	348.31	358.65
Diamond	4,448.58	6,899.82	3,851.55	2,057.35	-	3,278.37
Other Commodities**	-	-	-	-	1,004.23	3,203.85
Total	8,337.83	109,159.79	146,726.69	125,807.27	5,298.19	13,711.42

**Includes scrap metals

Source: Ministry of Commerce & Industry and Ministry of Lands, Mines and Energy, Monrovia, Liberia

EXTERNAL TRADE

CENTRAL BANK OF LIBERIA

4.1b: Commodity Composition of Exports Value-2017

(Thousands of United States Dollars)

Commodity	Jan	Feb	Mar	Apr	May	Jun
Rubber	4,190.12	4,445.45	9,172.47	3,988.07	4,745.14	4,855.22
Cocoa beans	255.00	150.00	-	425.00	176.86	154.35
Coffee	-	-	-	-	-	-
Round Logs	-	229.05	347.49	-	256.07	46.51
Iron Ore	4,552.18	1,353.50	4,285.29	9,255.59	6,919.15	1,791.18
Gold	176.77	280.99	247.28	249.35	199.03	16.08
Diamond	1,794.82	3,746.48	4,092.72	888.79	4,569.66	3,249.75
Other Commodities	3,998.10	386.91	1,003.37	1,094.84	643.85	8,139.57
Total	14,967.0	10,592.4	19,148.6	15,901.6	17,509.8	18,252.7

Commodity	Jul	Aug	Sep	Oct	Nov	Dec
Rubber	4,474.15	5,047.23	9,508.90	6,011.13	6,532.70	10,076.71
Cocoa beans	-	731.25	-	368.75	340.00	312.50
Coffee	-	-	-	-	280.00	-
Round Logs	59.27	35.47	705.23	150.95	247.46	530.72
Iron Ore	1,082.80	-	15,753.73	-	3,737.37	-
Gold	17,760.89	14,233.87	15,689.88	11,496.18	3,560.10	7,081.30
Diamond	2,543.82	4,359.02	295.71	2,236.31	2,924.40	3,209.80
Other Commodities*	-	-	4,444.27	-	-	-
Total	1,291.3	1,019.7	4,444.3	371.7	1,151.7	4,711.6

4.1c: Commodity Composition of Exports Value -2018

(Thousands of United States Dollars)

Commodity	Jan	Feb	Mar	Apr	May	Jun
Rubber	8,594.35	6,451.00	12,047.51	5,807.33	6,487.29	5,697.82
Cocoa beans	-	102.00	21.25	-	85.00	-
Coffee	-	-	-	-	-	-
Round Logs	46.51	185.70	51.21	-	397.17	943.00
Iron Ore	-	-	13,412.95	1,467.50	-	-
Gold	33,041.90	20,681.80	16,124.34	17,609.96	26,210.75	11,998.83
Diamond	1,345.20	5,866.90	3,419.11	4,197.49	3,154.80	658.73
Other Commodities*	1,795.47	498.50	5,027.10	828.94	1,992.45	5,772.97
Total	44,823.34	33,785.89	50,103.47	29,911.24	38,327.46	25,071.35

Commodity	*Jul	*Aug	Sep	Oct
Rubber	4,139.50	4,372.17	3,657.92	3,651.46
Cocoa beans	80.00	29.75	-	422.50
Coffee	-	-	-	-
Round Logs	28.00	123.14	161.93	740.46
Iron Ore	3,376.74	9,493.49	6,554.89	-
Gold	14,346.60	17,768.75	17,513.79	17,738.04
Diamond	2,833.72	1,631.04	1,568.24	2,811.08
Other Commodities**	4,151.09	1,846.96	8,125.52	2,082.11
Total	28,955.7	35,265.3	37,582.3	27,445.7

**Includes scrap metals

*Revised

Source: Ministry of Commerce & Industry and Ministry of Lands, Mines and Energy, Monrovia, Liberia

EXTERNAL TRADE
4.2a: Commodity Composition of Exports Volume -2016
CENTRAL BANK OF LIBERIA

(In volumes of their respective units of measurements)

Commodity	Jan	Feb	Mar	Apr	May	Jun
Rubber (Mt)	7,056.00	3,024.00	2,903.04	5,723.98	3,003.84	2,499.84
Cocoa beans (Mt)	2,788.24	933.82	1,380.00	2,350.00	748.00	3,575.00
Coffee (Mt)	-	-	100.00	-	100.00	-
Round Logs (M3)	-	-	-	-	-	-
Iron Ore (Mt)	154,874.50	146,419.34	80,804.00	317,997.14	171,029.00	101,336.64
Gold (Ounces)	443.22	466.33	579.43	210.45	688.06	310.78
Diamond (Carats)	4,511.99	7,964.70	6,307.73	6,924.06	3,742.92	7,057.04
Other Commodities*	-	-	-	-	-	-
Commodity	Jul	Aug	Sep	Oct	Nov	Dec
Rubber (Mt)	2,499.84	5,519.24	2,217.60	2,902.12	1,955.52	2,393.37
Cocoa beans (Mt)	1,000.00	40,650.00	699.90	42,850.00	6,550.00	2,400.00
Coffee (Mt)	-	-	-	-	-	-
Round Logs (M3)	-	-	720.99	188.00	-	-
Iron Ore (Mt)	-	95,517.84	139,195.12	26,250.00	82,250.00	120,342.30
Gold (Ounces)	389.41	403.77	41.53	131.23	395.45	410.37
Diamond (Carats)	4,448.58	6,899.82	3,851.55	2,057.35	-	5,710.72
Other Commodities*	-	-	-	-	-	-

4.2b: Commodity Composition of Exports Volume -2017

(In volumes of their respective units of measurements)

Commodity	Jan	Feb	Mar	Apr	May	Jun
Rubber (Mt)	2,437.84	2,215.84	4,170.58	2,016.00	2,882.88	3,165.12
Cocoa beans (Mt)	850.00	350.00	-	500.00	561.80	221.00
Coffee (Mt)	-	-	-	-	-	-
Round Logs (M3)	-	597.00	706.00	-	547.00	97.00
Iron Ore (Mt)	183,655.55	53,061.88	136,880.89	269,422.55	201,410.74	52,139.90
Gold (Ounces)	196.71	301.30	246.08	15,689.32	20,207.19	15,417.53
Diamond (Carats)	4,068.47	4,754.90	7,045.68	204.20	9,858.23	5,878.12
Other Commodities*	-	-	-	-	-	-
Commodity	Jul	Aug	Sep	Oct	Nov	Dec
Rubber (Mt)	3,144.96	4,710.00	3,929.62	3,969.32	3,545.74	9,964.58
Cocoa beans (Mt)	-	2,145.00	-	1,495.00	400.00	250.00
Coffee (Mt)	-	-	-	-	3.00	3.00
Round Logs (M3)	456.00	321.00	2,536.59	717.00	909.00	434.00
Iron Ore (Mt)	40,300.00	-	513,772.11	-	154,118.17	-
Gold (Ounces)	19,101.84	13,782.36	15,731.55	11,319.67	3,560.13	7,081.34
Diamond (Carats)	7,231.25	5,257.25	665.10	3,943.25	2,924.37	3,209.77
Other Commodities	-	-	-	-	-	-

*Includes scrap metals

Sources: Ministry of Commerce & Industry and Ministry of Lands, Mines and Energy, Monrovia, Liberia

4.2c: Commodity Composition of Exports Volume -2018

(In volumes of their respective units of measurements)

Commodity	Jan	Feb	Mar	Apr	May	Jun
Rubber (Mt)	3,165.24	4,627.88	5,792.48	4,467.44	5,094.48	4,204.98
Cocoa beans (Mt)	-	102,000.00	21,250.00	-	100.00	-
Coffee (Mt)	-	-	-	-	-	-
Round Logs (M3)	97.00	103.00	-	-	135.00	257,746.00
Iron Ore (Mt)	-	-	469,047.45	35,000.00	-	-
Gold (Ounces)	32,337.08	20,330.06	15,873.07	16,670.97	25,091.29	11,938.62
Diamond (Carats)	2,745.00	11,183.00	10,548.60	13,473.36	9,865.84	128.30
Other Commodities*	-	-	-	-	-	-

Commodity	*Jul	*Aug	Sep	Oct
Rubber (Mt)	2,997	3,583	2,801	2,822
Cocoa beans (Mt)	200	35	-	965
Coffee (Mt)	-	-	-	-
Round Logs (M3)	146	1,732	1,995	8,696
Iron Ore (Mt)	150,376	317,709	195,867	-
Gold (Ounces)	14,410	19,195	19,077	18,391
Diamond (Carats)	7,629	6,776	2,535	4,979
Other Commodities**				

* Revised

**Includes scrap metals

Sources: Ministry of Commerce & Industry and Ministry of Lands, Mines and Energy, Monrovia, Liberia

EXTERNAL TRADE

CENTRAL BANK OF LIBERIA

4.3: Commodity Composition of Imports in CIF values

Thousands of United States Dollars

Commodity	2016						
	Jan	Feb	Mar	Apr	May	Jun	
Food and Live Animals	15,832.40	16,981.94	32,000.65	18,544.79	38,939.28	17,692.10	
O/w Commercial Rice	795.55	615.57	12,137.44	221.77	23,561.70	170.54	
O/w Non-Commercial Rice	627.13	412.04	297.11	614.23	306.31	530.48	
Beverage and Tobacco	1,850.54	1,715.74	2,825.73	2,223.56	1,886.25	2,244.62	
Crude Materials	1,612.40	892.85	1,872.55	1,431.88	1,206.21	1,417.42	
Mineral, Fuels, Lubricants	37,581.30	42,109.56	39,447.22	33,667.21	30,800.67	26,733.86	
O/W Petroleum Products	32,438.93	35,450.01	37,219.00	29,067.68	24,576.68	22,477.85	
Animal and Vegetable Oil	4,165.36	1,340.18	967.36	4,831.78	410.75	1,528.60	
Chemicals and Related Products	9,280.43	8,351.22	8,234.88	8,447.48	12,263.30	11,379.98	
Manufactured Products	12,748.90	9,445.36	13,284.49	17,601.62	11,016.23	12,622.17	
Machinery & Transport Equipment	29,006.35	21,394.98	37,339.89	25,369.30	22,687.63	25,275.14	
Miscellaneous Articles ¹	2,476.57	2,327.77	3,154.82	1,943.12	3,435.90	3,487.80	
Total	114,554.25	104,559.60	139,127.58	114,060.73	122,646.22	102,381.68	

Commodity	2016						
	Jul	Aug	Sep	Oct	Nov	Dec	
Food and Live Animals	14,513.05	22,505.62	30,393.35	34,440.55	27,551.75	21,471.57	
O/w Commercial Rice	206.06	5,424.51	16,770.62	20,636.05	15,568.07	7,171.48	
O/w Non-Commercial Rice	373.45	85.21	399.42	23.04	157.01	859.77	
Beverage and Tobacco	2,191.12	2,336.04	2,163.33	1,266.53	1,613.46	1,923.63	
Crude Materials	1,312.96	2,405.50	853.16	1,833.43	1,575.55	1,074.12	
Mineral, Fuels, Lubricants	38,571.19	20,666.88	19,208.21	25,152.30	29,826.62	21,517.42	
O/W Petroleum Products	35,459.62	19,502.36	18,291.80	23,232.32	28,359.29	15,458.15	
Animal and Vegetable Oil	819.49	4,534.93	1,005.27	592.73	4,015.51	875.35	
Chemicals and Related Products	10,284.77	8,055.19	7,348.33	6,187.98	5,906.22	7,281.13	
Manufactured Products	10,162.38	14,424.89	19,863.93	7,726.48	8,732.88	10,441.34	
Machinery & Transport Equipment	24,386.37	28,748.90	20,592.78	20,537.62	19,598.78	18,899.99	
Miscellaneous Articles ¹	2,426.30	4,652.66	2,369.95	2,707.28	2,397.22	2,560.23	
Total	104,667.64	108,330.61	103,798.31	100,444.90	101,217.99	86,044.77	

Commodity	2017						
	Jan	Feb	Mar	Apr	May	Jun	
Food and Live Animals	13,278.21	22,613.79	27,949.32	44,554.59	12,880.40	15,374.89	
O/w Commercial Rice	350.56	14,128.12	15,672.88	34,862.34	1,368.66	3,854.22	
O/w Non-Commercial Rice	405.89	398.88	617.32	221.90	35.50	797.95	
Beverage and Tobacco	1,205.19	1,344.74	1,735.54	1,117.59	2,072.24	1,838.72	
Crude Materials	1,375.92	1,177.06	1,370.83	1,151.36	1,557.58	1,376.13	
Mineral, Fuels, Lubricants	29,069.08	39,351.69	51,540.83	14,335.61	14,531.43	12,700.76	
O/W Petroleum Products	27,658.52	35,729.70	48,512.37	10,809.99	12,317.38	10,909.80	
Animal and Vegetable Oil	1,848.80	5,406.93	1,413.23	2,411.09	6,968.86	958.81	
Chemicals and Related Products	7,656.19	6,583.86	8,728.31	9,081.57	9,883.09	7,936.18	
Manufactured Products	10,807.52	6,572.06	8,457.51	12,458.34	13,967.44	13,948.79	
Machinery & Transport Equipment	24,165.43	21,602.93	15,892.40	18,705.67	19,445.30	20,189.62	
Miscellaneous Articles ¹	2,925.96	2,961.54	2,337.33	2,192.57	4,201.34	3,958.88	
Total	92,332.29	107,614.61	119,425.31	106,008.39	85,507.68	78,282.78	

Commodity	2017						
	Jul	Aug	Sep	Oct	Nov	Dec	
Food and Live Animals	22,948.54	16,738.51	19,333.22	32,565.95	36,965.31	11,903.10	
O/w Commercial Rice	14,761.50	6,391.06	7,642.34	4,818.65	25,994.20	2,797.16	
O/w Non-Commercial Rice	564.50	176.66	559.33	339.10	503.91	94.49	
Beverage and Tobacco	1,061.31	1,096.91	1,115.18	1,524.94	1,639.53	991.66	
Crude Materials	1,011.21	2,924.39	2,105.10	1,880.05	1,310.45	1,237.65	
Mineral, Fuels, Lubricants	14,893.14	11,967.91	11,304.29	10,151.16	10,845.80	14,342.31	
O/W Petroleum Products	10,975.89	10,658.59	10,327.37	9,194.71	9,767.71	11,681.32	
Animal and Vegetable Oil	577.60	561.56	3,721.65	447.41	278.14	3,884.17	
Chemicals and Related Products	8,662.40	11,345.72	6,482.12	9,424.70	9,546.16	8,324.65	
Manufactured Products	9,294.01	10,595.33	9,350.19	12,759.53	11,291.16	9,263.65	
Machinery & Transport Equipment	11,295.68	22,033.21	20,095.36	26,414.16	16,028.78	26,725.80	
Miscellaneous Articles ¹	2,479.96	4,417.54	3,872.04	3,004.19	3,135.17	2,440.50	
Total	72,223.86	81,681.08	77,379.14	98,172.08	91,040.52	79,113.48	

Sources: Ministry of Commerce & Industry and Ministry of Finance, Monrovia, Liberia.

¹ Imports not elsewhere mentioned

EXTERNAL TRADE

CENTRAL BANK OF LIBERIA

4.3b: Commodity Composition of Imports in CIF values 2018

Thousands of United States Dollars

Commodity	2018					
	Jan	Feb	Mar	Apr	May	Jun
Food and Live Animals	12,503.51	44,406.92	29,797.31	10,852.39	26,087.09	21,213.75
O/w Commercial Rice	1,285.60	5,348.31	20,487.16	268.02	11,316.85	10,265.94
O/w Non-Commercial Rice	286.20	188.25	448.05	273.69	197.14	81.68
Beverage and Tobacco	1,547.47	1,651.95	987.91	1,700.49	3,025.69	2,076.93
Crude Materials	1,714.64	2,252.12	1,057.13	1,489.92	2,758.50	1,383.03
Mineral, Fuels, Lubricants	24,088.68	14,805.24	8,400.62	16,280.84	17,416.41	9,846.28
O/W Petroleum Products	11,720.58	10,787.00	5,896.44	428.19	10,826.53	8,252.17
Animal and Vegetable Oil	4,506.57	534.69	683.46	4,291.64	445.81	256.53
Chemicals and Related Products	8,752.13	8,315.22	5,526.06	9,124.15	10,962.24	9,334.28
Manufactured Products	19,255.12	9,988.29	7,338.28	11,154.40	12,190.17	10,780.30
Machinery & Transport Equipment	23,290.78	18,969.33	24,309.18	22,175.97	26,513.98	23,717.46
Miscellaneous Articles ¹	2,207.31	2,454.80	2,076.24	1,862.34	1,869.10	5,113.25
Total	97,866.21	103,378.56	80,176.19	78,932.14	101,268.99	83,721.81

Commodity	2018			
	Jul	Aug	Sep	Oct
Food and Live Animals	21,234.16	36,804.82	20,722.77	18,162.86
O/w Commercial Rice	5,756.74	18,919.64	608.90	1,857.79
O/w Non-Commercial Rice	234.67	458.38	806.14	410.35
Beverage and Tobacco	2,390.65	1,959.80	1,536.47	2,418.85
Crude Materials	2,782.38	2,198.38	1,988.55	1,930.43
Mineral, Fuels, Lubricants	9,724.70	6,799.80	18,305.34	13,442.33
O/W Petroleum Products	6,816.43	3,452.03	13,718.47	11,050.86
Animal and Vegetable Oil	260.47	4,032.74	743.88	1,238.25
Chemicals and Related Products	6,866.98	12,138.88	9,027.72	11,774.01
Manufactured Products	10,863.91	21,945.07	18,440.73	18,576.76
Machinery & Transport Equipment	34,706.33	19,459.35	19,359.77	20,849.23
Miscellaneous Articles ¹	5,038.65	5,058.77	2,837.32	1,652.29
Total	93,868.22	110,397.60	92,962.54	90,044.99

Sources: Ministry of Commerce & Industry and Ministry of Finance, Monrovia, Liberia.

¹ Imports not elsewhere mentioned

EXTERNAL TRADE

CENTRAL BANK OF LIBERIA

4.4a: Volume of Imports of Petroleum Products - 2016

(Volume in gals.)

2016	Premium	Diesel	Kerosene	Jet fuel	Total
Jan	1,670,668.08	2,007,148.52	-	-	3,677,816.61
Feb	1,359,293.42	3,443,363.82	-	-	4,802,657.24
Mar	1,513,164.96	2,222,177.24	-	-	3,735,342.20
Apr	1,249,553.53	1,654,800.83	-	-	2,904,354.36
May	902,669.85	2,012,469.99	-	-	2,915,139.84
Jun	1,308,391.59	1,349,968.59	-	-	2,658,360.19
Jul	3,342,627.86	2,347,700.04	-	-	5,690,327.90
Aug	1,876,968.02	819,295.41	-	-	2,696,263.43
Sep	1,165,752.43	1,452,574.43	-	-	2,618,326.86
Oct	1,615,323.74	1,918,693.17	-	-	3,534,016.91
Nov	2,543,342.64	1,639,706.08	-	-	4,183,048.72
Dec	1,311,232.09	930,015.57	-	-	2,241,247.66
Total	19,858,988.22	21,797,913.68	-	-	41,656,901.90

4.4b: Volume of Imports of Petroleum Products - 2017

(Volume in gals.)

2017	Premium	Diesel	Kerosene	Jet fuel	Total
Jan	13,116,160.79	14,542,362.20	-	-	27,658,522.99
Feb	12,504,648.23	23,225,055.20	-	-	35,729,703.43
Mar	2,990,944.33	3,452,651.43	-	-	6,443,595.75
Apr	789,351.13	805,224.22	-	-	1,594,575.35
May	889,608.47	932,950.53	-	-	1,822,558.99
Jun	779,500.89	800,741.76	-	-	1,580,242.65
Jul	884,723.41	727,027.96	-	-	1,611,751.37
Aug	758,022.27	823,548.32	-	-	1,581,570.59
Sep	719,428.74	786,614.25	-	-	1,506,042.99
Oct	705,176.88	631,145.24	-	-	1,336,322.12
Nov	2,543,342.64	1,639,706.08	-	-	4,183,048.72
Dec	1,311,232.09	930,015.57	-	-	2,241,247.66
Total	34,137,565.14	46,727,321.11	-	-	80,864,886.25

4.4c: Volume of Imports of Petroleum Products - 2017

(Volume in gals.)

2018	Premium	Diesel	Kerosene	Jet fuel	Total
Jan	787,545.93	896,487.13	-	-	1,684,033.07
Feb	520,803.32	1,006,269.25	-	-	1,527,072.57
Mar	369,135.73	555,533.95	-	-	924,669.68
Apr	1,616,160.00	6,460,508.00	-	-	8,076,668.00
May	1,015,135.70	1,279,219.88	-	-	2,294,355.58
Jun	820,241.90	937,602.56	-	-	1,757,844.46
Jul	715,768.70	742,930.79	-	-	1,458,699.49
Aug	317,460.00	413,529.00	-	-	730,989.00
Sep	1,550,475.97	1,709,413.23	-	-	3,259,889.20
Oct	720,991.05	2,000,125.86	-	-	2,721,116.91
Total	8,433,718.30	16,001,619.66	-	-	24,435,337.96

Source: Ministry of Commerce & Industry and Central Bank of Liberia