

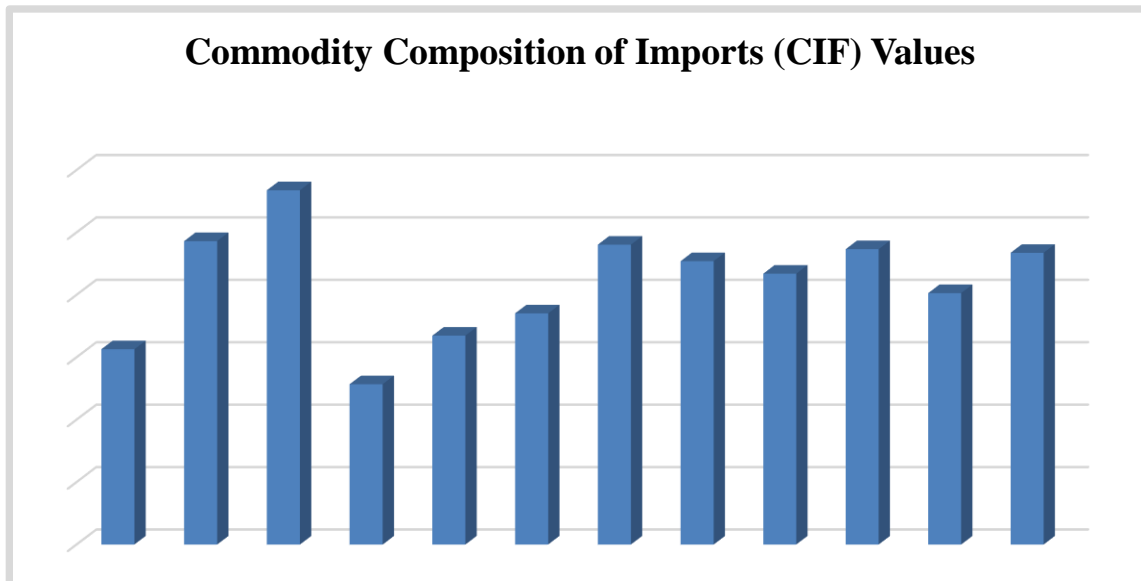

CENTRAL BANK OF LIBERIA

Commodity Composition of Imports (CIF) Values



Liberia Financial STATISTICS

**Vol. 28 No. 1
Jan – Feb. 2026**

**Research, Policy, and Planning Department
Monrovia, Liberia**



CENTRAL BANK OF LIBERIA

Commodity Composition of Imports (CIF) Values

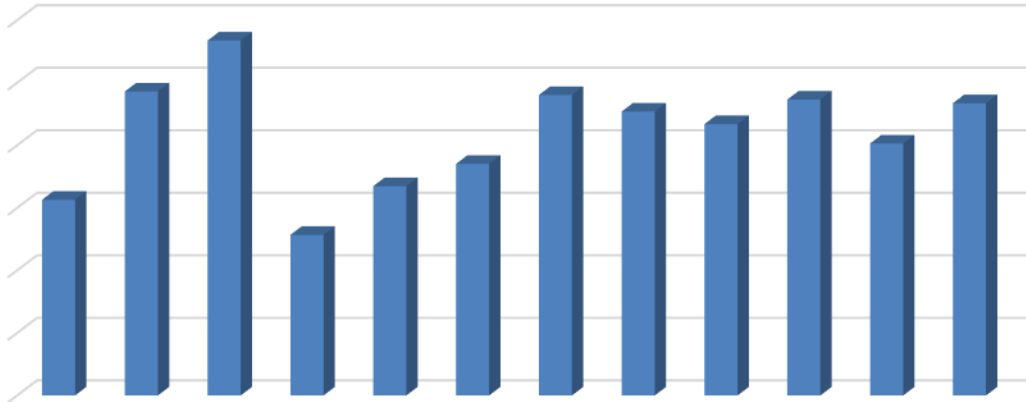

Liberia Financial STATISTICS

THE LIBERIA FINANCIAL STATISTICS (LFS) is produced by the Bank's Research, Policy and Planning Department. Inquiries concerning this publication should be addressed to:

**The Director
Research, Policy and Planning Department
Central Bank of Liberia
Ashmun and Lynch Streets
P. O. Box 2048
Monrovia, Liberia**

**Telephone #s: 00(231)880- 649-103/ 777567443
Fax #s: 00(231) 077059642
Swift: CBLRRLM**

Introduction

Liberia Financial Statistics (LFS)

First Edition
February 2026

The Liberia Financial Statistics (LFS) is a bi-monthly statistical publication of the Central Bank of Liberia (CBL). It is primarily intended to meet the research and information needs of academia, the business community, policymakers, and development partners. The LFS is published six times a year, with the first, second, third, fourth, fifth, and sixth editions published in February¹, April, June, August, October, and December, respectively. The data are compiled monthly and expressed in thousands or millions of Liberian or United States dollars, with each publication covering a three-year period.

The illustration on the cover page depicts the commodity composition of imports (CIF) values for the period January 2025 to February 2026.

The Bank remains grateful to its many data providers in both the public and private sectors, whose cooperation in providing the required data has continuously contributed to the successful production of this publication. CBL assures all data providers that the information supplied will be used strictly for statistical purposes to support research and policy formulation.

¹ Note that the February publication is the 6th edition of the previous year (e.g. the 6th edition (for Nov & Dec of 2025) is published in February 2026, 1st edition of 2026 published in April 2026, and so on.

Table of Contents

	INTRODUCTION	-i-
	Statistics.....	1- 38
Ref. No.	Description of Statistics	Pages
1	MONEY AND BANKING.....	1 –21
1.1a	Depository Corporations Survey –2024	1 –2
1.1b	Depository Corporations Survey –2025	3- 4
1.1c	Depository Corporations Survey –2026	4
1.2a	Sectoral Balance Sheet of Other Depository Corp. – 2024.....	5
1.2b	Sectoral Balance Sheet of Other Depository Corp. –2024	6
1.2c	Sectoral Balance Sheet of Other Depository Corp. –2025	7-8
1.2d	Sectoral Balance Sheet of Other Depository Corp. –2026	8
1.3a	Sectoral Balance Sheet of Central Bank of Liberia – 2024.....	9–10
1.3b	Sectoral Balance Sheet of Central Bank of Liberia 2025	11 - 12
1.3c	Sectoral Balance Sheet of Central Bank of Liberia 2026	12
1.4a	Commercial Banks’ Loans by Economic Sectors – 2024.....	13-14
1.4b	Commercial Banks’ Loans by Economic Sectors – 2025	15-16
1.4c	Commercial Banks’ Loans by Economic Sectors – 2026	16
1.5	Liberian Dollar Monthly Exchange Rates – Period Averages: 2024 – 2026.....	17
1.6	Liberian Dollar Monthly Exchange Rates – End of Period: 2024 – 2026.....	18
1.7	Monthly Lending Rates: 2024 – 2026.....	19
1.8	Liberian Dollar Exchange Rates (Jan.-Feb.) – 2026.....	20
1.9	Commercial Banks’ Inflows and Outflows: 2024 – 2026.....	21
2	REAL SECTOR	22-33
2.1a	Harmonized Consumer Price Index – 2024.....	22
2.1b	Harmonized Consumer Price Index – 2025 & 2026.....	23
2.2a	HCPI Inflation Rates (Year-on-Year) – 2024.....	24
2.2b	HCPI Inflation Rates (Year-on-Year) – 2025	25
2.2c	HCPI Inflation Rates (Year-on-Year) – 2026	25
2.3a	Key Output Volume – 2024.....	26-27
2.3b	Key Output Volume – 2025	28-29
2.3c	Key Output Volume – 2026	29
2.4a	Key Output Value – 2024.....	30-31
2.4b	Key Output Value – 2025	32-33
2.4c	Key Output Value – 2026	33
3	EXTERNAL TRADE.....	33-38
3.1a	Trade Balances – 2024- 2026.....	34
3.1b	Commodity Composition of Exports Values – 2024.....	34
3.1c	Commodity Composition of Exports Values – 2025.....	35
3.1d	Commodity Composition of Exports Value 2026.....	35
3.3a	Commodity Composition of Imports in CIF Values 2024	36
3.3b	Commodity Composition of Imports in CIF Values 2025	37
3.3c	Commodity Composition of Imports in CIF Values 2026	37
3.4a	Volume of Imports of Petroleum Products – 2024	38
3.4b	Volume of Imports of Petroleum Products – 2025	38
3.4c	Volume of Imports of Petroleum Products – 2026	38

MONEY AND BANKING

CENTRAL BANK OF LIBERIA

1.1a: Depository Corporations Survey- 2024

Millions of Liberian Dollars

	Jan-24	Feb-24	Mar-24	Apr-24	May-24	Jun-24
Foreign Assets (net)	12,249.62	17,426.41	24,229.15	25,557.72	27,139.27	27,324.69
Foreign Assets (MA)	116,557.28	118,520.13	117,632.48	124,789.32	128,095.74	123,299.32
(-) Foreign Liabilities (MA)	138,687.02	138,784.26	139,289.66	138,226.15	138,787.06	137,431.15
Foreign Assets (CoB)	39,494.85	42,949.42	51,300.85	44,185.20	42,987.21	46,500.79
(-) Foreign Liabilities (CoB)	5,115.50	5,258.88	5,414.52	5,190.66	5,156.62	5,044.26
Domestic Credit	292,799.35	302,809.73	298,812.41	293,253.05	295,764.33	306,967.57
Claims on General Government (net)	149,462.15	160,974.34	154,831.45	141,355.52	137,599.13	147,196.17
Claims on General Government (MA)	140,818.31	141,995.49	142,885.04	143,291.18	143,662.93	144,067.12
(-) General Government Deposits (MA)	13,350.36	16,782.17	20,775.88	20,993.80	17,988.23	21,020.21
Claims on General Government (CoB)	36,482.29	46,766.22	44,349.23	37,728.31	34,896.43	38,408.11
(-) General Government Deposits (CoB)	14,488.09	11,005.20	11,626.93	18,670.18	22,972.00	14,258.85
Claims On Other Sectors	143,337.19	141,835.39	143,980.96	151,897.54	158,165.19	159,771.39
Claims On Other Financial Corporations (MA)	60.60	91.01	84.05	73.45	62.78	52.06
Claims On Other Financial Corporations (CoB)	2,999.16	4,032.69	3,860.84	3,411.02	3,438.84	2,726.97
Claims On State And Local Government (MA)	0.00	0.00	0.00	0.00	0.00	0.00
Claims On State And Local Government (CoB)	0.00	0.00	0.00	0.00	0.00	0.00
Claims On Public Nonfinancial Corporations (MA)	0.00	0.00	0.00	0.00	0.00	0.00
Claims On Public Nonfinancial Corporations (CoB)	0.00	0.00	0.00	0.00	0.00	0.00
Claims On Private Sector (MA)	1,225.78	1,249.15	1,658.76	1,990.46	2,003.34	2,313.10
Claims On Private Sector (CoB)	139,051.65	136,462.55	138,377.32	146,422.61	152,660.24	154,679.27
Money						
Broad Money Liabilities	220,288.88	228,155.64	227,612.75	229,333.84	236,149.34	246,456.52
Currency Outside Depository Corporations	28,016.35	26,732.95	25,257.77	24,975.77	25,265.70	25,208.91
Transferable Deposits	129,811.45	136,531.94	137,219.18	145,981.32	152,063.80	152,757.54
Other Deposits	62,461.08	64,890.76	65,135.80	58,376.74	58,819.83	68,490.07
Securities Other Than Shares	0.00	0.00	0.00	0.00	0.00	0.00
Deposits Excluded From Broad Money	7.23	7.29	7.33	7.35	7.37	7.39
Securities Other Than Shares Excluded From Broad	0.00	0.00	0.00	0.00	0.00	0.00
Loans	0.00	0.00	0.00	0.00	0.00	0.00
Financial Derivatives	0.00	0.00	0.00	0.00	0.00	0.00
Insurance Technical Reserves	0.00	0.00	0.00	0.00	0.00	0.00
Shares And Other Equity	71,823.48	74,692.88	76,038.78	69,350.45	69,250.52	71,083.45
Other Items (net)	12,929.38	17,380.33	19,382.70	20,119.12	17,496.37	16,744.89
Consolidation Adjustment	651.79	2,077.01	(694.94)	176.96	(569.89)	(1,835.65)
Claims On Other Depository Corporations (MA)	(7,938.02)	(7,852.75)	(8,824.94)	(8,864.21)	(6,386.28)	(6,417.52)
Liabilities To Other Depository Corporations (MA)	29,274.28	28,271.56	28,743.01	37,139.44	42,367.68	36,672.42
Other Liabilities To Other Depository Corporations (MA)	9,970.03	8,768.92	7,734.99	7,459.34	7,445.39	6,553.00
Reserve Deposits And Securities Other Than Shares	(31,010.42)	(28,053.65)	(29,641.43)	(37,240.15)	(43,382.28)	(37,903.57)
Other Claims On Central Bank (CoB)	(3,525.14)	(2,999.16)	(2,890.30)	(3,341.35)	(3,297.03)	(3,191.53)
Liabilities To Central Bank (CoB)	3,881.06	3,942.08	4,183.72	5,023.89	2,682.64	2,451.54
Central Bank Float (MA)	0.00	0.00	0.00	0.00	0.00	0.00
Other Items (Net) (MA)	11,939.01	11,834.79	11,385.34	19,989.10	19,451.12	19,579.79
Other Items (Net) (CoB)	338.59	3,468.53	8,692.30	(46.93)	(1,384.87)	(999.25)
Vertical Check	0.00	0.00	0.00	0.00	0.00	0.00

CoB (Commercial Banks)

MA (Monetary Authority)

Source : Central Bank of Liberia, Monrovia, Liberia

MONEY AND BANKING

CENTRAL BANK OF LIBERIA

1.1a: Depository Corporations Survey- 2024 Cont.d

Millions of Liberian Dollars

	Jul-24	Aug-24	Sep-24	Oct-24	Nov-24	Dec-24
Foreign Assets (net)	30,924.62	22,902.09	17,720.32	20,246.08	21,291.43	31,011.59
Foreign Assets (MA)	124,638.48	120,219.75	119,786.03	117,762.43	105,819.05	116,177.74
(-) Foreign Liabilities (MA)	139,284.42	140,055.09	141,277.47	136,442.66	125,515.65	128,177.11
Foreign Assets (CoB)	50,672.15	47,782.33	44,385.97	43,859.85	46,145.11	47,600.50
(-) Foreign Liabilities (CoB)	5,101.59	5,044.89	5,174.21	4,933.55	5,157.09	4,589.54
Domestic Credit	296,969.79	310,103.97	307,036.76	305,739.71	288,490.23	305,342.18
Claims on General Government (net)	149,784.18	151,804.46	151,843.66	146,473.57	138,923.61	144,835.70
Claims on General Government (MA)	144,869.96	144,623.07	143,593.84	142,072.58	136,408.49	137,159.27
(-) General Government Deposits (MA)	19,782.20	19,697.34	20,349.79	18,641.71	18,505.86	14,894.78
Claims on General Government (CoB)	39,187.77	41,715.33	43,248.38	40,523.37	36,425.60	38,455.11
(-) General Government Deposits (CoB)	14,491.35	14,836.60	14,648.77	17,480.67	15,404.61	15,883.91
Claims On Other Sectors	147,185.61	158,299.51	155,193.09	159,266.14	149,566.62	160,506.48
Claims On Other Financial Corporations (MA)	41.37	30.39	30.22	17.43	30.94	143.40
Claims On Other Financial Corporations (CoB)	3,568.51	3,482.52	2,888.04	2,872.66	2,390.08	2,990.68
Claims On State And Local Government (MA)	0.00	0.00	0.00	0.00	0.00	0.00
Claims On State And Local Government (CoB)	0.00	0.00	0.00	0.00	0.00	0.00
Claims On Public Nonfinancial Corporations (MA)	0.00	0.00	0.00	0.00	0.00	0.00
Claims On Public Nonfinancial Corporations (CoB)	0.00	0.00	0.00	0.00	0.00	0.00
Claims On Private Sector (MA)	2,311.61	2,252.32	2,453.20	2,546.96	2,246.35	2,406.86
Claims On Private Sector (CoB)	141,264.12	152,534.28	149,821.63	153,829.09	144,899.25	154,965.54
Money						
Broad Money Liabilities	241,155.60	239,778.65	230,921.07	234,824.88	227,679.78	247,185.59
Currency Outside Depository Corporations	25,430.54	25,391.10	25,904.45	27,543.90	30,742.22	32,634.92
Transferable Deposits	146,946.58	146,602.34	137,261.00	139,346.35	132,104.68	144,892.39
Other Deposits	68,778.49	67,785.20	67,755.62	67,934.63	64,832.88	69,658.29
Securities Other Than Shares	0.00	0.00	0.00	0.00	0.00	0.00
Deposits Excluded From Broad Money	7.43	7.42	29.29	10.20	9.60	9.86
Securities Other Than Shares Excluded From Broad Money	0.00	0.00	0.00	0.00	0.00	0.00
Loans	0.00	0.00	0.00	0.00	0.00	0.00
Financial Derivatives	0.00	0.00	0.00	0.00	0.00	0.00
Insurance Technical Reserves	0.00	0.00	0.00	0.00	0.00	0.00
Shares And Other Equity	71,013.47	70,545.53	67,749.45	66,240.67	56,878.16	73,964.61
Other Items (net)	15,717.90	22,674.47	26,057.26	24,910.03	25,214.12	15,193.71
Consolidation Adjustment	(14,955.69)	(9,802.84)	(6,701.95)	(8,154.40)	(8,489.21)	(11,949.35)
Claims On Other Depository Corporations (MA)	(6,749.13)	(6,997.72)	(6,659.87)	(6,153.20)	(6,246.17)	(6,129.92)
Liabilities To Other Depository Corporations (MA)	39,507.89	35,225.03	31,585.77	32,477.23	28,740.13	34,713.72
Other Liabilities To Other Depository Corporations (MA)	6,509.04	7,596.00	8,170.54	8,629.15	7,445.72	7,830.77
Reserve Deposits And Securities Other Than Shares (CoB)	(39,143.64)	(37,331.33)	(30,959.85)	(33,666.63)	(30,495.23)	(36,830.47)
Other Claims On Central Bank (CoB)	(17,993.22)	(11,427.63)	(11,444.01)	(11,890.04)	(10,584.41)	(13,332.16)
Liabilities To Central Bank (CoB)	2,913.36	3,132.82	2,605.48	2,449.09	2,650.76	1,798.72
Central Bank Float (MA)	0.00	0.00	0.00	0.00	0.00	0.00
Other Items (Net) (MA)	18,065.38	16,077.02	18,115.42	20,035.59	24,884.62	11,889.57
Other Items (Net) (CoB)	12,608.21	16,400.28	14,643.80	13,028.84	8,818.70	15,253.49
Vertical Check	(0.00)	(0.00)	(0.00)	(0.00)	(0.00)	(0.00)

CoB (Commercial Banks)

MA (Monetary Authority)

Source : Central Bank of Liberia, Monrovia, Liberia

MONEY AND BANKING

CENTRAL BANK OF LIBERIA

1.1b: Depository Corporations Survey- 2025

Millions of Liberian Dollars

	Jan-25	Feb-25	Mar-25	Apr-25	May-25	Jun-25
Foreign Assets (net)	36,509.13	39,111.63	42,923.19	43,245.48	37,143.16	32,258.96
Foreign Assets (MA)	124,946.89	133,902.17	135,797.17	137,973.33	137,822.63	137,153.08
(-) Foreign Liabilities (MA)	135,943.55	145,387.29	148,429.56	151,324.01	150,712.53	152,067.12
Foreign Assets (CoB)	52,028.60	55,357.50	60,317.90	61,238.97	54,509.13	51,618.67
(-) Foreign Liabilities (CoB)	4,522.81	4,760.74	4,762.31	4,642.81	4,476.07	4,445.67
Domestic Credit	317,869.90	339,456.05	326,626.32	336,057.23	351,843.90	360,413.82
Claims on General Government (net)	156,876.78	160,110.11	162,738.28	160,799.96	166,875.54	163,368.29
Claims on General Government (MA)	145,892.69	146,889.56	147,489.04	146,807.09	146,260.91	146,981.21
(-) General Government Deposits (MA)	14,387.42	14,776.23	13,227.61	13,862.62	13,709.62	12,819.89
Claims on General Government (CoB)	40,254.36	42,412.10	45,128.27	41,859.65	50,706.53	48,444.74
(-) General Government Deposits (CoB)	14,882.85	14,415.32	16,651.43	14,004.15	16,382.27	19,237.76
Claims On Other Sectors	160,993.12	179,345.94	163,888.04	175,257.27	184,968.36	197,045.53
Claims On Other Financial Corporations (MA)	145.00	136.13	183.26	167.67	142.75	131.79
Claims On Other Financial Corporations (CoB)	2,486.28	2,560.94	5,547.17	2,411.54	2,345.98	2,764.51
Claims On State And Local Government (MA)	0.00	0.00	0.00	0.00	0.00	0.00
Claims On State And Local Government (CoB)	0.00	0.00	0.00	0.00	0.00	0.00
Claims On Public Nonfinancial Corporations (MA)	0.00	0.00	0.00	0.00	0.00	0.00
Claims On Public Nonfinancial Corporations (CoB)	0.00	0.00	0.00	0.00	0.00	0.00
Claims On Private Sector (MA)	2,434.27	2,466.47	2,499.01	2,427.98	2,409.88	2,429.52
Claims On Private Sector (CoB)	155,927.56	174,182.40	155,658.60	170,250.07	180,069.75	191,719.71
Money						
Broad Money Liabilities	258,269.84	275,313.65	270,516.22	279,816.69	281,359.91	284,215.86
Currency Outside Depository Corporations	31,338.36	31,841.68	31,855.08	32,532.97	32,822.85	32,787.33
Transferable Deposits	153,485.30	167,773.48	162,854.86	170,163.15	172,144.89	174,679.81
Other Deposits	73,446.18	75,698.49	75,806.28	77,120.58	76,392.16	76,748.71
Securities Other Than Shares	0.00	0.00	0.00	0.00	0.00	0.00
Deposits Excluded From Broad Money	10.44	10.52	10.58	10.57	10.55	10.61
Securities Other Than Shares Excluded From Broad	0.00	0.00	0.00	0.00	0.00	0.00
Loans	0.00	0.00	0.00	0.00	0.00	0.00
Financial Derivatives	0.00	0.00	0.00	0.00	0.00	0.00
Insurance Technical Reserves	0.00	0.00	0.00	0.00	0.00	0.00
Shares And Other Equity	82,895.88	88,242.09	92,591.22	95,207.52	89,202.77	93,259.22
Other Items (net)	13,202.88	15,001.41	6,431.50	4,267.93	18,413.83	15,187.09
Consolidation Adjustment	(7,700.14)	(11,248.34)	(11,065.54)	(12,876.72)	(2,690.80)	(4,284.44)
Claims On Other Depository Corporations (MA)	(6,525.20)	(6,554.06)	(7,052.07)	(6,106.22)	(5,916.25)	(5,586.79)
Liabilities To Other Depository Corporations (MA)	36,012.47	36,481.49	36,715.06	35,912.72	35,737.48	33,681.51
Other Liabilities To Other Depository Corporations (MA)	12,154.41	11,097.82	12,993.55	10,492.88	11,817.44	13,211.72
Reserve Deposits And Securities Other Than Shares (CoB)	(35,596.23)	(37,450.53)	(37,225.93)	(36,082.11)	(37,308.56)	(34,598.06)
Other Claims On Central Bank (CoB)	(16,148.19)	(17,324.35)	(19,042.87)	(19,607.88)	(9,548.75)	(13,533.41)
Liabilities To Central Bank (CoB)	2,402.60	2,501.29	2,546.71	2,513.90	2,527.85	2,540.58
Central Bank Float (MA)	0.00	0.00	0.00	0.00	0.00	0.00
Other Items (Net) (MA)	8,306.13	6,728.13	2,536.57	(1,304.66)	5,416.40	3,647.12
Other Items (Net) (CoB)	12,596.89	19,521.62	14,960.47	18,449.31	15,688.23	15,824.41
Vertical Check	(0.00)	(0.00)	(0.00)	(0.00)	(0.00)	0.00

CoB (Commercial Banks)

MA (Monetary Authority)

Source : Central Bank of Liberia, Monrovia, Liberia

1.1c: Depository Corporations Survey- 2025 & 2026

Millions of Liberian Dollars

	Jul-25	Aug-25	Sept-25	Oct-25	Nov-25	Dec-25	Jan-26	Feb-26
Foreign Assets (net)	35,331.73	42,078.08	32,999.12	43,448.87	53,507.96	54,956.68	61,743.89	63,935.84
Foreign Assets (MA)	138,333.69	141,119.80	129,982.50	132,588.04	128,370.13	131,465.91	140,675.40	144,961.54
(-) Foreign Liabilities (MA)	150,567.69	152,010.18	137,497.42	142,498.35	137,513.70	137,346.27	144,411.88	141,611.87
Foreign Assets (CoB)	51,848.81	57,320.77	44,410.48	57,128.10	66,322.20	64,566.76	69,229.48	64,332.22
(-) Foreign Liabilities (CoB)	4,283.07	4,352.30	3,896.45	3,768.91	3,670.67	3,729.73	3,749.11	3,746.05
Domestic Credit	348,975.60	345,037.11	314,609.88	322,700.36	322,370.94	327,199.42	329,604.75	313,292.18
Claims on General Government (net)	164,691.96	162,707.26	149,454.61	154,021.47	153,516.45	161,807.23	167,655.53	152,870.15
Claims on General Government (MA)	147,135.64	146,838.43	132,309.26	133,791.36	129,222.49	131,889.81	135,998.63	133,748.06
(-) General Government Deposits (MA)	13,051.60	12,186.43	12,576.91	12,043.64	11,642.08	9,807.19	13,799.62	17,222.83
Claims on General Government (CoB)	49,321.28	47,698.53	46,560.25	48,431.63	52,842.84	52,893.98	61,871.22	51,713.93
(-) General Government Deposits (CoB)	18,713.35	19,643.27	16,837.98	16,157.88	16,906.80	13,169.37	16,414.70	15,369.01
Claims On Other Sectors	184,283.64	182,329.85	165,155.26	168,678.89	168,854.49	165,392.20	161,949.22	160,422.03
Claims On Other Financial Corporations (MA)	112.10	94.53	67.99	71.99	69.80	68.14	80.45	63.15
Claims On Other Financial Corporations (CoB)	3,127.69	2,784.90	4,895.06	5,944.00	5,365.37	5,681.42	6,038.93	6,247.29
Claims On State And Local Government (MA)	-	-	-	-	-	-	-	-
Claims On State And Local Government (CoB)	-	-	-	-	-	-	-	-
Claims On Public Nonfinancial Corporations (MA)	-	-	-	-	-	-	-	-
Claims On Public Nonfinancial Corporations (CoB)	-	-	-	-	-	-	-	-
Claims On Private Sector (MA)	2,455.75	2,483.90	2,241.18	2,242.49	2,097.18	2,104.24	1,851.85	1,832.83
Claims On Private Sector (CoB)	178,588.09	176,966.52	157,951.02	160,420.42	161,322.14	157,538.40	153,977.98	152,278.75
Money								
Broad Money Liabilities	270,399.14	279,792.51	257,338.08	269,644.53	279,677.20	289,189.03	285,042.24	288,962.69
Currency Outside Depository Corporations	33,033.78	33,028.55	34,568.13	36,503.81	38,512.25	40,709.63	38,347.67	38,703.44
Transferable Deposits	159,075.47	168,256.04	149,983.72	157,423.91	163,730.19	172,197.60	166,065.04	168,526.71
Other Deposits	78,289.89	78,507.93	72,786.24	75,716.81	77,434.76	76,281.80	80,629.52	81,732.54
Securities Other Than Shares	0.00	0.00	0.00	0.00	0.00	0.00	-	-
Deposits Excluded From Broad Money	10.65	10.64	9.71	9.80	9.52	9.57	9.93	9.80
Securities Other Than Shares Excluded From Broad Money	0.00	0.00	0.00	0.00	0.00	0.00	-	-
Loans	0.00	0.00	0.00	0.00	0.00	0.00	-	-
Financial Derivatives	0.00	0.00	0.00	0.00	0.00	0.00	-	-
Insurance Technical Reserves	0.00	0.00	0.00	0.00	0.00	0.00	-	-
Shares And Other Equity	93,657.26	92,248.54	70,200.64	69,006.69	60,408.63	64,030.96	87,888.85	83,900.99
Other Items (net)	20,240.29	15,063.49	20,060.57	27,488.21	35,783.54	29,039.28	18,407.62	4,354.54
Consolidation Adjustment	(3,254.09)	(4,787.83)	(4,233.03)	(5,784.00)	(4,722.86)	(2,674.77)	(4,147.99)	(4,495.86)
Claims On Other Depository Corporations (MA)	(5,635.41)	(5,629.60)	(5,120.60)	(5,573.15)	(5,391.85)	(5,398.85)	(5,269.04)	(5,198.64)
Liabilities To Other Depository Corporations (MA)	33,979.35	43,810.22	36,158.12	33,469.49	37,391.11	41,527.51	38,503.75	39,110.10
Other Liabilities To Other Depository Corporations (MA)	12,598.66	6,585.95	11,311.01	11,392.26	9,982.84	5,860.72	8,353.11	8,416.42
Reserve Deposits And Securities Other Than Shares (CoB)	(33,995.13)	(43,778.40)	(35,952.54)	(38,685.51)	(40,824.56)	(38,578.84)	(38,887.02)	(40,220.79)
Other Claims On Central Bank (CoB)	(12,756.02)	(8,333.66)	(12,963.30)	(8,764.62)	(8,269.17)	(8,416.00)	(9,137.99)	(8,865.46)
Liabilities To Central Bank (CoB)	2,554.45	2,557.67	2,334.27	2,377.53	2,388.76	2,330.69	2,289.19	2,262.53
Central Bank Float (MA)	0.00	0.00	0.00	0.00	0.00	0.00	-	-
Other Items (Net) (MA)	4,666.19	4,238.57	11,170.61	15,039.13	16,154.40	17,404.50	1,476.37	2,161.75
Other Items (Net) (CoB)	18,828.20	15,612.75	13,122.99	18,233.08	24,352.00	14,309.55	21,079.23	6,688.64
Vertical Check	(0.00)	0.00	(0.00)	0.00	(0.00)	(112.75)	0.00	(0.00)

CoB (Commercial Banks)

MA (Monetary Authority)

Source: Central Bank of Liberia, Monrovia, Liberia

MONEY AND BANKING

CENTRAL BANK OF LIBERIA

1.2a: Sectoral Balance Sheet of Other Depository Corporations 2024

Millions-Liberian Dollars

	Jan-24	Feb-24	Mar-24	Apr-24	May-24	Jun-24
Net Foreign Assets	34,379.36	37,690.54	45,886.34	38,994.55	37,830.59	41,456.52
Claims On Nonresidents	39,494.85	42,949.42	51,300.85	44,185.20	42,987.21	46,500.79
Liabilities To Nonresidents	(5,115.50)	(5,258.88)	(5,414.52)	(5,190.66)	(5,156.62)	(5,044.26)
Claims On Central Bank	37,176.34	34,041.20	35,542.48	43,122.90	49,034.05	43,593.08
Currency Reserve Deposits And Securities Other Than Shares	2,640.78	2,988.39	3,010.76	2,541.40	2,354.73	2,497.98
Other Claims On Central Bank	31,010.42	28,053.65	29,641.43	37,240.15	43,382.28	37,903.57
	3,525.14	2,999.16	2,890.30	3,341.35	3,297.03	3,191.53
Net Claims On Central Government	21,994.20	35,761.02	32,722.29	19,058.13	11,924.43	24,149.27
Claims On Central Government	36,482.29	46,766.22	44,349.23	37,728.31	34,896.43	38,408.11
Liabilities To Central Government	(14,488.09)	(11,005.20)	(11,626.93)	(18,670.18)	(22,972.00)	(14,258.85)
Claims On Other Sectors	142,050.81	140,495.24	142,238.16	149,833.63	156,099.08	157,406.23
Claims On Other Financial Corporations	2,999.16	4,032.69	3,860.84	3,411.02	3,438.84	2,726.97
Claims On State And Local Government	0.00	0.00	0.00	0.00	0.00	0.00
Claims On Public Nonfinancial Corporations	0.00	0.00	0.00	0.00	0.00	0.00
Claims On Private Sector	139,051.65	136,462.55	138,377.32	146,422.61	152,660.24	154,679.27
	Jan-24	Feb-24	Mar-24	Apr-24	May-24	Jun-24
Liabilities To Central Bank	3,881.06	3,942.08	4,183.72	5,023.89	2,682.64	2,451.54
Transferable Deposits Included In Broad Money	129,585.93	134,913.88	137,041.18	145,557.77	151,748.65	152,665.16
Other Deposits Included In Broad Money	62,461.08	64,890.76	65,135.80	58,376.74	58,819.83	68,490.07
Securities Other Than Shares Included In Broad Money	0.00	0.00	0.00	0.00	0.00	0.00
Deposits Excluded From Broad Money	0.00	0.00	0.00	0.00	0.00	0.00
Securities Other Than Shares Excluded From Broad Money	0.00	0.00	0.00	0.00	0.00	0.00
Loans	0.00	0.00	0.00	0.00	0.00	0.00
Financial Derivatives	0.00	0.00	0.00	0.00	0.00	0.00
Insurance Technical Reserves	0.00	0.00	0.00	0.00	0.00	0.00
Shares And Other Equity	39,334.04	40,772.75	41,336.26	42,097.74	43,021.89	43,997.58
Other Items (Net)	338.59	3,468.53	8,692.30	(46.93)	(1,384.87)	(999.25)
Vertical Check	(0.00)	(0.00)	(0.00)	(0.00)	(0.00)	(0.00)

Source: Central Bank of Liberia, Monrovia, Liberia.

*In addition to adopting the new MFS reporting template, the standardised report form, SRF, and extensive revisions thereafter, the MFS, again underwent further revisions in December 2019 to improve the quarter of the data. The latest revisions which started December 2018 mainly affected claims on and liabilities to Central Government, claims on and liabilities to ODCs, claims on nonresidents, claims on privates sector etc.

MONEY AND BANKING

CENTRAL BANK OF LIBERIA

1.2b: Sectoral Balance Sheet of Other Depository Corporations 2024

Millions-Liberian Dollars

	Jul-24	Aug-24	Sep-24	Oct-24	Nov-24	Dec-24
Net Foreign Assets	45,570.56	42,737.44	39,211.76	38,926.30	40,988.02	43,010.96
Claims On Nonresidents	50,672.15	47,782.33	44,385.97	43,859.85	46,145.11	47,600.50
Liabilities To Nonresidents	(5,101.59)	(5,044.89)	(5,174.21)	(4,933.55)	(5,157.09)	(4,589.54)
Claims On Central Bank	59,337.03	50,981.16	44,358.10	47,025.90	42,865.15	52,579.10
Currency	2,200.18	2,222.20	1,954.24	1,469.23	1,785.51	2,416.46
Reserve Deposits And Securities Other Than Shares	39,143.64	37,331.33	30,959.85	33,666.63	30,495.23	36,830.47
Other Claims On Central Bank	17,993.22	11,427.63	11,444.01	11,890.04	10,584.41	13,332.16
Net Claims On Central Government	24,696.42	26,878.73	28,599.61	23,042.70	21,020.99	22,571.20
Claims On Central Government	39,187.77	41,715.33	43,248.38	40,523.37	36,425.60	38,455.11
Liabilities To Central Government	(14,491.35)	(14,836.60)	(14,648.77)	(17,480.67)	(15,404.61)	(15,883.91)
Claims On Other Sectors	144,832.63	156,016.80	152,709.67	156,701.75	147,289.33	157,956.23
Claims On Other Financial Corporations	3,568.51	3,482.52	2,888.04	2,872.66	2,390.08	2,990.68
Claims On State And Local Government	0.00	0.00	0.00	0.00	0.00	0.00
Claims On Public Nonfinancial Corporations	0.00	0.00	0.00	0.00	0.00	0.00
Claims On Private Sector	141,264.12	152,534.28	149,821.63	153,829.09	144,899.25	154,965.54
	Jul-24	Aug-24	Sep-24	Oct-24	Nov-24	Dec-24
Liabilities To Central Bank	2,913.36	3,132.82	2,605.48	2,449.09	2,650.76	1,798.72
Transferable Deposits Included In Broad Money	146,835.13	146,007.01	137,142.90	139,194.50	131,973.01	144,433.84
Other Deposits Included In Broad Money	68,778.49	67,785.20	67,755.62	67,934.63	64,832.88	69,658.29
Securities Other Than Shares Included In Broad Money	0.00	0.00	0.00	0.00	0.00	0.00
Deposits Excluded From Broad Money	0.00	0.00	0.00	0.00	0.00	0.00
Securities Other Than Shares Excluded From Broad	0.00	0.00	0.00	0.00	0.00	0.00
Loans	0.00	0.00	0.00	0.00	0.00	0.00
Financial Derivatives	0.00	0.00	0.00	0.00	0.00	0.00
Insurance Technical Reserves	0.00	0.00	0.00	0.00	0.00	0.00
Shares And Other Equity	43,301.46	43,288.83	42,731.36	43,089.60	43,888.13	44,973.16
Other Items (Net)	12,608.21	16,400.28	14,643.80	13,028.84	8,818.70	15,253.49
Vertical Check	(0.00)	(0.00)	(0.00)	(0.00)	(0.00)	(0.00)

Source: Central Bank of Liberia, Monrovia, Liberia.

*In addition to adopting the new MFS reporting template, the standardised report form, SRF, and extensive revisions thereafter, the MFS, again underwent further revisions in December 2019 to improve the quarter of the data. The latest revisions which started December 2018 mainly affected claims on and liabilities to Central Government, claims on and liabilities to ODCs, claims on nonresidents, claims on privates sector etc.

MONEY AND BANKING

CENTRAL BANK OF LIBERIA

1.2c: Sectoral Balance Sheet of Other Depository Corporations 2025

Millions-Liberian Dollars

	Jan-25	Feb-25	Mar-25	Apr-25	May-25	Jun-25
Net Foreign Assets	47,505.80	50,596.76	55,555.59	56,596.16	50,033.06	47,173.01
Claims On Nonresidents	52,028.60	55,357.50	60,317.90	61,238.97	54,509.13	51,618.67
Liabilities To Nonresidents	(4,522.81)	(4,760.74)	(4,762.31)	(4,642.81)	(4,476.07)	(4,445.67)
Claims On Central Bank	54,573.48	56,928.02	58,596.87	57,943.78	49,089.47	50,383.38
Currency	2,829.06	2,153.14	2,328.07	2,253.78	2,232.15	2,251.92
Reserve Deposits And Securities Other Than Shares	35,596.23	37,450.53	37,225.93	36,082.11	37,308.56	34,598.06
Other Claims On Central Bank	16,148.19	17,324.35	19,042.87	19,607.88	9,548.75	13,533.41
Net Claims On Central Government	25,371.51	27,996.78	28,476.85	27,855.50	34,324.25	29,206.97
Claims On Central Government	40,254.36	42,412.10	45,128.27	41,859.65	50,706.53	48,444.74
Liabilities To Central Government	(14,882.85)	(14,415.32)	(16,651.43)	(14,004.15)	(16,382.27)	(19,237.76)
Claims On Other Sectors	158,413.84	176,743.34	161,205.78	172,661.61	182,415.73	194,484.22
Claims On Other Financial Corporations	2,486.28	2,560.94	5,547.17	2,411.54	2,345.98	2,764.51
Claims On State And Local Government	0.00	0.00	0.00	0.00	0.00	0.00
Claims On Public Nonfinancial Corporations	0.00	0.00	0.00	0.00	0.00	0.00
Claims On Private Sector	155,927.56	174,182.40	155,658.60	170,250.07	180,069.75	191,719.71
	Jan-25	Feb-25	Mar-25	Apr-25	May-25	Jun-25
Liabilities To Central Bank	2,402.60	2,501.29	2,546.71	2,513.90	2,527.85	2,540.58
Transferable Deposits Included In Broad Money	153,358.56	167,567.28	162,671.83	169,186.46	172,035.57	174,359.26
Other Deposits Included In Broad Money	73,446.18	75,698.49	75,806.28	77,120.58	76,392.16	76,748.71
Securities Other Than Shares Included In Broad Money	0.00	0.00	0.00	0.00	0.00	0.00
Deposits Excluded From Broad Money	0.00	0.00	0.00	0.00	0.00	0.00
Securities Other Than Shares Excluded From Broad Money	0.00	0.00	0.00	0.00	0.00	0.00
Loans	0.00	0.00	0.00	0.00	0.00	0.00
Financial Derivatives	0.00	0.00	0.00	0.00	0.00	0.00
Insurance Technical Reserves	0.00	0.00	0.00	0.00	0.00	0.00
Shares And Other Equity	44,060.41	46,976.21	47,849.79	47,786.80	49,218.70	51,774.62
Other Items (Net)	12,596.89	19,521.62	14,960.47	18,449.31	15,688.23	15,824.41
Vertical Check	(0.00)	(0.00)	(0.00)	(0.00)	(0.00)	(0.00)

MONEY AND BANKING

1.2d: Sectoral Balance Sheet of Other Depository Corporations 2025 & 2026

Millions-Liberian Dollars

	Jul-25	Aug-25	Sept-25	Oct-25	Nov-25	Dec-25	Jan-26	Feb-26
Net Foreign Assets	47,565.73	52,968.47	40,514.03	53,359.19	62,651.53	60,837.03	65,480.37	60,586.17
Claims On Nonresidents	51,848.81	57,320.77	44,410.48	57,128.10	66,322.20	64,566.76	69,229.48	64,332.22
Liabilities To Nonresidents	(4,283.07)	(4,352.30)	(3,896.45)	(3,768.91)	(3,670.67)	(3,729.73)	(3,749.11)	(3,746.05)
Claims On Central Bank	48,530.58	53,879.23	50,684.72	48,886.21	50,622.16	49,009.97	51,188.86	51,581.57
Currency	1,779.44	1,767.16	1,768.88	1,436.09	1,528.43	2,015.14	3,163.85	2,495.32
Reserve Deposits And Securities Other Than	33,995.13	43,778.40	35,952.54	38,685.51	40,824.56	38,578.84	38,887.02	40,220.79
Other Claims On Central Bank	12,756.02	8,333.66	12,963.30	8,764.62	8,269.17	8,416.00	9,137.99	8,865.46
Net Claims On Central Government	30,607.92	28,055.26	29,722.27	32,273.75	35,936.04	39,724.61	45,456.52	36,344.92
Claims On Central Government	49,321.28	47,698.53	46,560.25	48,431.63	52,842.84	52,893.98	61,871.22	51,713.93
Liabilities To Central Government	(18,713.35)	(19,643.27)	(16,837.98)	(16,157.88)	(16,906.80)	(13,169.37)	(16,414.70)	(15,369.01)
Claims On Other Sectors	181,715.79	179,751.42	162,846.08	166,364.41	166,687.51	163,219.82	160,016.92	158,526.04
Claims On Other Financial Corporations	3,127.69	2,784.90	4,895.06	5,944.00	5,365.37	5,681.42	6,038.93	6,247.29
Claims On State And Local Government	-	-	-	-	-	-	-	-
Claims On Public Nonfinancial Corporations	-	-	-	-	-	-	-	-
Claims On Private Sector	178,588.09	176,966.52	157,951.02	160,420.42	161,322.14	157,538.40	153,977.98	152,278.75
	Jul-25	Aug-25	Sept-25	Oct-25	Nov-25	Dec-25	Jan-26	Feb-26
Liabilities To Central Bank	2,554.45	2,557.67	2,334.27	2,377.53	2,388.76	2,330.69	2,289.19	2,262.53
Transferable Deposits Included In Broad	157,800.58	167,904.17	149,804.06	157,267.00	163,576.07	171,960.44	164,569.91	164,600.61
Other Deposits Included In Broad Money	78,289.89	78,507.93	72,786.24	75,716.81	77,434.76	76,281.80	80,629.52	81,732.54
Securities Other Than Shares Included In Broad	-	-	-	-	-	-	-	-
Deposits Excluded From Broad Money	-	-	-	-	-	-	-	-
Securities Other Than Shares Excluded From	-	-	-	-	-	-	-	-
Loans	-	-	-	-	-	-	-	-
Financial Derivatives	-	-	-	-	-	-	-	-
Insurance Technical Reserves	-	-	-	-	-	-	-	-
Shares And Other Equity	50,946.91	50,071.86	45,719.54	47,289.14	48,145.63	48,026.61	53,574.80	51,754.40
Other Items (Net)	18,828.20	15,612.75	13,122.99	18,233.08	24,352.00	14,309.55	21,079.23	6,688.64
Vertical Check	(0.00)	(0.00)	(0.00)	(0.00)	(0.00)	(117.66)	(0.00)	(0.00)

Source: Central Bank of Liberia, Monrovia, Liberia

MONEY AND BANKING

CENTRAL BANK OF LIBERIA

1.3a: Sectoral Balance Sheet of Central Bank of Liberia - 2024

Millions-Liberian Dollars

	Jan-24	Feb-24	Mar-24	Apr-24	May-24	Jun-24
Net Foreign Assets	(22,129.74)	(20,264.13)	(21,657.18)	(13,436.83)	(10,691.32)	(14,131.84)
Claims On Nonresidents	116,557.28	118,520.13	117,632.48	124,789.32	128,095.74	123,299.32
Liabilities To Nonresidents	(138,687.02)	(138,784.26)	(139,289.66)	(138,226.15)	(138,787.06)	(137,431.15)
Claims On Other Depository Corporations	7,938.02	7,852.75	8,824.94	8,864.21	6,386.28	6,417.52
Net Claims On Central Government	127,467.96	125,213.32	122,109.16	122,297.38	125,674.70	123,046.91
Claims On Central Government	140,818.31	141,995.49	142,885.04	143,291.18	143,662.93	144,067.12
Liabilities To Central Government	(13,350.36)	(16,782.17)	(20,775.88)	(20,993.80)	(17,988.23)	(21,020.21)
Claims On Other Sectors	1,286.38	1,340.16	1,742.80	2,063.91	2,066.11	2,365.16
Claims On Other Financial Corporations	60.60	91.01	84.05	73.45	62.78	52.06
Claims On State And Local Government	0.00	0.00	0.00	0.00	0.00	0.00
Claims On Public Nonfinancial Corporations	0.00	0.00	0.00	0.00	0.00	0.00
Claims On Private Sector	1,225.78	1,249.15	1,658.76	1,990.46	2,003.34	2,313.10
	Jan-24	Feb-24	Mar-24	Apr-24	May-24	Jun-24
Monetary Base	60,156.92	59,610.96	57,189.53	65,080.17	70,303.26	64,471.69
Currency In Circulation	30,657.13	29,721.34	28,268.52	27,517.18	27,620.44	27,706.89
Liabilities To Other Depository Corporations	29,274.28	28,271.56	28,743.01	37,139.44	42,367.68	36,672.42
Liabilities To Other Sectors	225.51	1,618.06	178.00	423.55	315.14	92.38
Other Liabilities To Other Depository Corporations	9,970.03	8,768.92	7,734.99	7,459.34	7,445.39	6,553.00
Deposits And Securities Other Than Shares Excluded From Monetary Base	7.23	7.29	7.33	7.35	7.37	7.39
Deposits Included In Broad Money	0.00	0.00	0.00	0.00	0.00	0.00
Securities Other Than Shares Included In Broad Money	0.00	0.00	0.00	0.00	0.00	0.00
Deposits Excluded From Broad Money	7.23	7.29	7.33	7.35	7.37	7.39
Securities Other Than Shares Excluded From Broad Money	0.00	0.00	0.00	0.00	0.00	0.00
Loans	0.00	0.00	0.00	0.00	0.00	0.00
Financial Derivatives	0.00	0.00	0.00	0.00	0.00	0.00
Shares And Other Equity	32,489.44	33,920.13	34,702.52	27,252.71	26,228.64	27,085.87
Other Items (Net)	11,939.01	11,834.79	11,385.34	19,989.10	19,451.12	19,579.79
Vertical Check (Assets/Liabilities)	(0.00)	(0.00)	(0.00)	(0.00)	(0.00)	(0.00)

Source: Central Bank of Liberia, Monrovia, Liberia.

MONEY AND BANKING

CENTRAL BANK OF LIBERIA

1.3a: Sectoral Balance Sheet of Central Bank of Liberia - 2024 Cont'd.

Millions-Liberian Dollars

	Jul-24	Aug-24	Sep-24	Oct-24	Nov-24	Dec-24
Net Foreign Assets	(14,645.94)	(19,835.35)	(21,491.44)	(18,680.22)	(19,696.59)	(11,999.37)
Claims On Nonresidents	124,638.48	120,219.75	119,786.03	117,762.43	105,819.05	116,177.74
Liabilities To Nonresidents	(139,284.42)	(140,055.09)	(141,277.47)	(136,442.66)	(125,515.65)	(128,177.11)
Claims On Other Depository Corporations	6,749.13	6,997.72	6,659.87	6,153.20	6,246.17	6,129.92
Net Claims On Central Government	125,087.76	124,925.73	123,244.05	123,430.87	117,902.62	122,264.50
Claims On Central Government	144,869.96	144,623.07	143,593.84	142,072.58	136,408.49	137,159.27
Liabilities To Central Government	(19,782.20)	(19,697.34)	(20,349.79)	(18,641.71)	(18,505.86)	(14,894.78)
Claims On Other Sectors	2,352.97	2,282.71	2,483.42	2,564.39	2,277.29	2,550.25
Claims On Other Financial Corporations	41.37	30.39	30.22	17.43	30.94	143.40
Claims On State And Local Government	0.00	0.00	0.00	0.00	0.00	0.00
Claims On Public Nonfinancial Corporations	0.00	0.00	0.00	0.00	0.00	0.00
Claims On Private Sector	2,311.61	2,252.32	2,453.20	2,546.96	2,246.35	2,406.86
	Jul-24	Aug-24	Sep-24	Oct-24	Nov-24	Dec-24
Monetary Base	67,250.05	63,433.66	59,562.56	61,642.22	61,399.53	70,223.65
Currency In Circulation	27,630.71	27,613.30	27,858.69	29,013.13	32,527.73	35,051.38
Liabilities To Other Depository Corporations	39,507.89	35,225.03	31,585.77	32,477.23	28,740.13	34,713.72
Liabilities To Other Sectors	111.45	595.34	118.10	151.86	131.67	458.55
Other Liabilities To Other Depository Corporations	6,509.04	7,596.00	8,170.54	8,629.15	7,445.72	7,830.77
Deposits And Securities Other Than Shares Excluded From Monetary Base	7.43	7.42	29.29	10.20	9.60	9.86
Deposits Included In Broad Money	0.00	0.00	0.00	0.00	0.00	0.00
Securities Other Than Shares Included In Broad Money	0.00	0.00	0.00	0.00	0.00	0.00
Deposits Excluded From Broad Money	7.43	7.42	29.29	10.20	9.60	9.86
Securities Other Than Shares Excluded From Broad Money	0.00	0.00	0.00	0.00	0.00	0.00
Loans	0.00	0.00	0.00	0.00	0.00	0.00
Financial Derivatives	0.00	0.00	0.00	0.00	0.00	0.00
Shares And Other Equity	27,712.01	27,256.70	25,018.10	23,151.07	12,990.02	28,991.45
Other Items (Net)	18,065.38	16,077.02	18,115.42	20,035.59	24,884.62	11,889.57
Vertical Check (Assets/Liabilities)	(0.00)	(0.00)	(0.00)	(0.00)	(0.00)	(0.00)

Source : Central Bank of Liberia, Monrovia, Liberia.

MONEY AND BANKING

CENTRAL BANK OF LIBERIA

1.3b: Sectoral Balance Sheet of Central Bank of Liberia - 2025 Millions-Liberian Dollars

	Jan-25	Feb-25	Mar-25	Apr-25	May-25	Jun-25
Net Foreign Assets	(10,996.66)	(11,485.12)	(12,632.39)	(13,350.68)	(12,889.90)	(14,914.05)
Claims On Nonresidents	124,946.89	133,902.17	135,797.17	137,973.33	137,822.63	137,153.08
Liabilities To Nonresidents	(135,943.55)	(145,387.29)	(148,429.56)	(151,324.01)	(150,712.53)	(152,067.12)
Claims On Other Depository Corporations	6,525.20	6,554.06	7,052.07	6,106.22	5,916.25	5,586.79
Net Claims On Central Government	131,505.27	132,113.33	134,261.43	132,944.47	132,551.29	134,161.32
Claims On Central Government	145,892.69	146,889.56	147,489.04	146,807.09	146,260.91	146,981.21
Liabilities To Central Government	(14,387.42)	(14,776.23)	(13,227.61)	(13,862.62)	(13,709.62)	(12,819.89)
Claims On Other Sectors	2,579.27	2,602.60	2,682.26	2,595.66	2,552.63	2,561.31
Claims On Other Financial Corporations	145.00	136.13	183.26	167.67	142.75	131.79
Claims On State And Local Government	0.00	0.00	0.00	0.00	0.00	0.00
Claims On Public Nonfinancial Corporations	0.00	0.00	0.00	0.00	0.00	0.00
Claims On Private Sector	2,434.27	2,466.47	2,499.01	2,427.98	2,409.88	2,429.52
	Jan-25	Feb-25	Mar-25	Apr-25	May-25	Jun-25
Monetary Base	70,306.62	70,682.51	71,081.24	71,676.15	70,901.81	69,041.32
Currency In Circulation	34,167.41	33,994.81	34,183.15	34,786.75	35,055.00	35,039.25
Liabilities To Other Depository Corporations	36,012.47	36,481.49	36,715.06	35,912.72	35,737.48	33,681.51
Liabilities To Other Sectors	126.74	206.21	183.03	976.68	109.32	320.56
Other Liabilities To Other Depository Corporations	12,154.41	11,097.82	12,993.55	10,492.88	11,817.44	13,211.72
Deposits And Securities Other Than Shares	10.44	10.52	10.58	10.57	10.55	10.61
Deposits Included In Broad Money	0.00	0.00	0.00	0.00	0.00	0.00
Securities Other Than Shares Included In Broad	0.00	0.00	0.00	0.00	0.00	0.00
Deposits Excluded From Broad Money	10.44	10.52	10.58	10.57	10.55	10.61
Securities Other Than Shares Excluded From	0.00	0.00	0.00	0.00	0.00	0.00
Loans	0.00	0.00	0.00	0.00	0.00	0.00
Financial Derivatives	-	-	-	-	-	-
Shares And Other Equity	38,835.48	41,265.88	44,741.43	47,420.72	39,984.07	41,484.60
Other Items (Net)	8,306.13	6,728.13	2,536.57	(1,304.66)	5,416.40	3,647.12
Vertical Check (Assets/Liabilities)	(0.00)	(0.00)	(0.00)	(0.00)	(0.00)	(0.00)

Source: Central Bank of Liberia, Monrovia, Liberia.

MONEY AND BANKING

1.3c: Sectoral Balance Sheet of Central Bank of Liberia - 2025 & 2026

Millions-Liberian Dollars

	Jul-25	Aug-25	Sept-25	Oct-25	Nov-25	Dec-25	Jan-26	Feb-26
Net Foreign Assets	(12,234.01)	(10,890.38)	(7,514.91)	(9,910.31)	(9,143.57)	(5,880.36)	(3,736.48)	3,349.66
Claims On Nonresidents	138,333.69	141,119.80	129,982.50	132,588.04	128,370.13	131,465.91	140,675.40	144,961.54
Liabilities To Nonresidents	(150,567.69)	(152,010.18)	(137,497.42)	(142,498.35)	(137,513.70)	(137,346.27)	(144,411.88)	(141,611.87)
Claims On Other Depository Corporations	5,635.41	5,629.60	5,120.60	5,573.15	5,391.85	5,398.85	5,269.04	5,198.64
Net Claims On Central Government	134,084.04	134,652.00	119,732.35	121,747.72	117,580.40	122,082.62	122,199.01	116,525.23
Claims On Central Government	147,135.64	146,838.43	132,309.26	133,791.36	129,222.49	131,889.81	135,998.63	133,748.06
Liabilities To Central Government	(13,051.60)	(12,186.43)	(12,576.91)	(12,043.64)	(11,642.08)	(9,807.19)	(13,799.62)	(17,222.83)
Claims On Other Sectors	2,567.85	2,578.43	2,309.18	2,314.48	2,166.98	2,172.38	1,932.30	1,895.99
Claims On Other Financial Corporations	112.10	94.53	67.99	71.99	69.80	68.14	80.45	63.15
Claims On State And Local Government	0.00	0.00	0.00	0.00	0.00	0.00	0.00	0.00
Claims On Public Nonfinancial Corporations	0.00	0.00	0.00	0.00	0.00	0.00	0.00	0.00
Claims On Private Sector	2,455.75	2,483.90	2,241.18	2,242.49	2,097.18	2,104.24	1,851.85	1,832.83
	Jul-25	Aug-25	Sept-25	Oct-25	Nov-25	Dec-25	Jan-26	Feb-26
Monetary Base	70,067.46	78,957.80	72,674.79	71,566.29	77,585.91	84,489.44	81,510.41	84,234.96
Currency In Circulation	34,813.22	34,795.71	36,337.01	37,939.90	40,040.67	42,724.77	41,511.52	41,198.77
Liabilities To Other Depository	33,979.35	43,810.22	36,158.12	33,469.49	37,391.11	41,527.51	38,503.75	39,110.10
Liabilities To Other Sectors	1,274.89	351.87	179.66	156.91	154.12	237.16	1,495.13	3,926.10
Other Liabilities To Other Depository	12,598.66	6,585.95	11,311.01	11,392.26	9,982.84	5,860.72	8,353.11	8,416.42
Deposits And Securities Other Than Shares	10.65	10.64	9.71	9.80	9.52	9.57	9.93	9.80
Excluded From Monetary Base								
Deposits Included In Broad Money	0.00	0.00	0.00	0.00	0.00	0.00	0.00	0.00
Securities Other Than Shares Included In	0.00	0.00	0.00	0.00	0.00	0.00	0.00	0.00
Deposits Excluded From Broad Money	10.65	10.64	9.71	9.80	9.52	9.57	9.93	9.80
Securities Other Than Shares Excluded	0.00	0.00	0.00	0.00	0.00	0.00	0.00	0.00
Loans	0.00	0.00	0.00	0.00	0.00	0.00	0.00	0.00
Financial Derivatives	0.00	0.00	0.00	0.00	0.00	0.00	0.00	0.00
Shares And Other Equity	42,710.35	42,176.68	24,481.09	21,717.55	12,263.00	16,004.35	34,314.05	32,146.59
Other Items (Net)	4,666.19	4,238.57	11,170.61	15,039.13	16,154.40	17,404.50	1,476.37	2,161.75
Vertical Check (Assets/Liabilities)	(0.00)	(0.00)	(0.00)	(0.00)	(0.00)	4.91	(0.00)	(0.00)

Source: Central Bank of Liberia, Monrovia, Liberia

MONEY AND BANKING

CENTRAL BANK OF LIBERIA

1.4a: Commercial Banks' Loans by Economic Sector - 2024

In Thousands of Liberian Dollars

Sector	Jan-24		Feb-24		Mar-24		Apr-24		May-24		Jun-24	
	Amount	Share	Amount	Share	Amount	Share	Amount	Share	Amount	Share	Amount	Share
1.0 AGRICULTURE	5,016,974.32	5.37	5,702,300.44	6.05	5,723,597.95	6.06	6,499,820.93	6.77	6,637,065.82	6.66	6,575,684.70	6.65
1.1 Fishery	98,233.20	0.11	99,059.31	0.11	99,721.32	0.11	574,127.76	0.60	579,684.94	0.58	560,195.21	0.57
1.2 Rubber	242,043.80	0.26	184,967.28	0.20	185,567.28	0.20	315,125.43	0.33	242,013.77	0.24	179,561.70	0.18
1.3 Forestry	1,568,312.72	1.68	1,515,972.98	1.61	1,424,319.97	1.51	1,381,523.37	1.44	1,350,401.25	1.36	1,393,106.69	1.41
1.4 Others	3,108,384.60	3.33	3,902,300.87	4.14	4,013,989.38	4.25	4,229,044.37	4.40	4,464,965.86	4.48	4,442,821.10	4.49
2.0 EXTRACTIVE	2,441,261.83	2.61	1,823,191.77	1.93	1,885,501.31	2.00	1,920,765.89	2.00	1,863,592.45	1.87	1,879,291.55	1.90
2.1 Iron ore	-	-	-	-	-	-	-	-	-	-	-	-
2.2 Diamond	220,645.45	0.24	-	-	-	-	-	-	-	-	5,323.26	0.01
2.3 Gold	1,021.24	0.00	1,060.75	0.00	752.30	0.00	1,129.94	0.00	1,162.68	0.00	1,198.01	0.00
2.4 Quarrying	152,031.89	0.16	170,057.77	0.18	169,914.99	0.18	265,748.49	0.28	198,665.03	0.20	195,696.19	0.20
2.5 Others	2,067,563.25	2.21	1,652,073.25	1.75	1,714,834.02	1.82	1,653,887.46	1.72	1,663,764.74	1.67	1,677,074.09	1.70
3.0 MANUFACTURING	3,265,532.45	3.49	3,455,470.87	3.67	3,043,233.58	3.22	2,939,785.67	3.06	3,602,599.29	3.62	4,240,381.16	4.29
3.1 Furniture	24,184.98	0.03	26,293.83	0.03	25,969.04	0.03	23,266.97	0.02	182,738.27	0.18	119,965.10	0.12
3.2 Beverages	599,432.64	0.64	623,177.39	0.66	416,266.70	0.44	401,609.01	0.42	391,832.99	0.39	464,742.04	0.47
3.3 Equipment	1,157.42	0.00	1,411.58	0.00	886.29	0.00	1,334.01	0.00	1,359.24	0.00	1,416.40	0.00
3.4 Others	2,640,757.41	2.83	2,804,588.07	2.97	2,600,111.55	2.75	2,513,575.68	2.62	3,026,668.79	3.04	3,654,257.62	3.69
4.0 CONSTRUCTION	8,934,325.54	9.56	9,372,369.64	9.94	8,319,629.90	8.81	6,769,739.08	7.05	6,195,246.05	6.22	7,414,192.15	7.49
4.1 Commercial mortgage	168,159.49	0.18	150,156.50	0.16	147,012.87	0.16	132,179.89	0.14	117,735.59	0.12	123,099.27	0.12
4.2 Home mortgage	3,041,087.00	3.25	4,105,772.22	4.35	1,512,135.68	1.60	1,869,427.75	1.95	1,244,699.01	1.25	2,614,974.47	2.64
4.3 Road construction	705,739.31	0.76	709,750.23	0.75	713,042.42	0.75	743,916.31	0.77	728,186.97	0.73	729,952.71	0.74
4.4 Other construction	5,019,339.74	5.37	4,406,690.69	4.67	5,947,438.93	6.30	4,024,215.13	4.19	4,104,624.48	4.12	3,946,165.70	3.99
5.0 SERVICES	13,585,560.69	14.53	12,949,344.52	13.74	12,946,929.86	13.71	15,384,107.00	16.02	15,637,886.03	15.70	15,081,793.36	15.24
5.1 Transportation	720,753.55	0.77	669,094.08	0.71	601,815.82	0.64	683,718.88	0.71	674,763.61	0.68	574,301.55	0.58
5.2 Storage	236.72	0.00	246.39	0.00	255.74	0.00	264.12	0.00	272.46	0.00	280.99	0.00
5.3 Communication	376,293.68	0.40	278,144.85	0.30	323,230.77	0.34	300,825.67	0.31	155,786.96	0.16	150,509.88	0.15
5.4 Hotels	795,404.74	0.85	598,001.72	0.63	597,480.42	0.63	245,274.14	0.26	224,976.96	0.23	263,101.98	0.27
5.5 Bar and restaurant	93,558.97	0.10	72,650.34	0.08	63,749.90	0.07	55,215.21	0.06	60,920.15	0.06	53,528.52	0.05
5.6 Other services	11,599,313.03	12.41	11,331,207.14	12.02	11,360,397.21	12.03	14,098,808.98	14.68	14,521,165.89	14.58	14,040,070.44	14.19
6.0 TRADE	29,358,268.16	31.41	28,132,692.71	29.84	28,778,557.65	30.46	27,353,109.62	28.49	28,904,922.15	29.02	27,200,704.50	27.49
6.1 Diamond	20,258.96	0.02	20,442.73	0.02	20,592.77	0.02	126.23	0.00	132.34	0.00	140.50	0.00
6.2 Gold	-	-	-	-	-	-	-	-	-	-	-	-
6.3 Other trade	29,338,009.20	31.39	28,112,249.98	29.82	28,757,964.88	30.44	27,352,983.39	28.49	28,904,789.81	29.02	27,200,564.00	27.49
7.0 Personal	14,326,385.09	15.33	15,490,304.38	16.43	16,623,028.19	17.60	16,818,135.92	17.52	16,831,331.14	16.90	14,221,636.52	14.37
8.0 GOL	571,199.54	0.61	623,180.40	0.66	866,934.83	0.92	23,312.81	0.02	21,718.50	0.02	281,572.20	0.28
9.0 Central Bank of Liberia	-	-	2,047.49	0.00	-	-	-	-	-	-	-	-
10 Public Corporations	618,835.65	0.66	481,652.10	0.51	507,473.37	0.54	1,297,200.19	1.35	3,575,002.18	3.59	3,772,327.22	3.81
11 Oil and Gas	7,286,040.82	7.80	8,845,296.06	9.38	8,156,608.10	8.63	7,811,142.52	8.14	7,443,686.81	7.47	8,906,969.37	9.00
12 Others	8,065,445.02	8.63	7,400,419.53	7.85	7,617,134.74	8.06	9,191,849.06	9.57	8,879,798.34	8.92	9,360,996.02	9.46
TOTAL	93,469,829.11	100.00	94,278,269.91	100.00	94,468,629.48	100.00	96,008,968.69	100.00	99,592,848.76	100.00	98,935,548.75	100.00

Source: Central Bank of Liberia, Monrovia, Liberia

MONEY AND BANKING

CENTRAL BANK OF LIBERIA

1.4a: Commercial Banks' Loans by Economic Sector - 2024 Cont'd.

In Thousands of Liberian Dollars

Sector	Jul-24		Aug-24		Sep-24		Oct-24		Nov-24		Dec-24	
	Amount	Share	Amount	Share	Amount	Share	Amount	Share	Amount	Share	Amount	Share
1.0 AGRICULTURE	5,966,111.85	6.11	6,864,398.91	6.86	5,899,758.40	5.78	7,408,303.93	7.18	6,858,070.41	7.00	4,224,737.55	4.10
1.1 Fishery	464,793.40	0.48	514,767.90	0.51	579,848.93	0.57	572,355.83	0.55	579,220.08	0.59	551,370.72	0.54
1.2 Rubber	158,405.36	0.16	164,709.11	0.16	114,090.03	0.11	258,435.26	0.25	109,220.99	0.11	81,321.51	0.08
1.3 Forestry	1,430,141.81	1.46	1,371,009.45	1.37	1,401,549.81	1.37	1,317,278.03	1.28	1,104,012.26	1.13	1,139,363.34	1.11
1.4 Others	3,912,771.28	4.01	4,813,912.45	4.81	3,804,269.63	3.72	5,260,234.81	5.10	5,065,617.08	5.17	2,452,681.98	2.38
2.0 EXTRACTIVE	1,523,968.02	1.56	1,552,016.16	1.55	1,541,413.71	1.51	1,474,285.59	1.43	795,160.67	0.81	341,398.74	0.33
2.1 Iron ore	-	-	-	-	-	-	-	-	-	-	-	-
2.2 Diamond	-	-	5,352.79	0.01	-	-	-	-	1,678.18	0.00	-	-
2.3 Gold	1,236.26	0.00	1,265.35	0.00	1,293.69	0.00	1,310.94	0.00	1,270.60	0.00	1,336.09	0.00
2.4 Quarrying	200,104.25	0.20	194,826.75	0.19	196,417.04	0.19	174,857.86	0.17	174,735.77	0.18	180,469.72	0.18
2.5 Others	1,322,627.51	1.35	1,350,571.27	1.35	1,343,702.98	1.32	1,298,116.79	1.26	617,476.12	0.63	159,592.93	0.15
3.0 MANUFACTURING	4,152,978.13	4.25	3,629,702.61	3.63	3,652,900.86	3.58	5,827,289.90	5.65	5,128,163.12	5.23	3,771,671.79	3.66
3.1 Furniture	110,295.44	0.11	89,071.33	0.09	88,971.58	0.09	71,444.84	0.07	106,562.71	0.11	109,971.51	0.11
3.2 Beverages	428,622.97	0.44	478,307.57	0.48	474,473.08	0.46	419,626.11	0.41	427,135.58	0.44	363,241.35	0.35
3.3 Equipment	1,479.19	0.00	1,531.29	0.00	1,574.24	0.00	1,622.63	0.00	1,576.72	0.00	1,686.49	0.00
3.4 Others	3,612,580.53	3.70	3,060,792.42	3.06	3,087,881.96	3.02	5,334,596.32	5.17	4,592,888.11	4.69	3,296,772.44	3.20
4.0 CONSTRUCTION	6,099,329.86	6.25	6,806,211.76	6.80	7,300,409.05	7.15	7,511,413.52	7.28	5,801,179.41	5.92	5,349,063.81	5.19
4.1 Commercial mortgage	122,692.03	0.13	111,349.20	0.11	119,811.31	0.12	114,878.42	0.11	104,671.28	0.11	118,691.63	0.12
4.2 Home mortgage	1,403,889.99	1.44	1,869,520.96	1.87	1,900,303.05	1.86	3,167,710.25	3.07	931,999.76	0.95	1,120,141.47	1.09
4.3 Road construction	719,083.44	0.74	785,254.93	0.78	786,308.89	0.77	479,106.93	0.46	532,611.90	0.54	541,447.63	0.53
4.4 Other construction	3,853,664.40	3.95	4,040,086.67	4.04	4,493,985.80	4.40	3,749,717.92	3.63	4,231,896.47	4.32	3,568,783.08	3.46
5.0 SERVICES	15,677,930.25	16.05	15,111,916.10	15.10	14,626,199.57	14.32	16,160,861.40	15.66	13,983,725.00	14.27	15,393,310.19	14.94
5.1 Transportation	595,000.73	0.61	539,494.42	0.54	576,107.31	0.56	537,463.34	0.52	796,036.13	0.81	666,785.91	0.65
5.2 Storage	290.27	0.00	297.59	0.00	304.19	0.00	309.68	0.00	297.10	0.00	313.67	0.00
5.3 Communication	208,639.24	0.21	229,814.04	0.23	224,408.49	0.22	221,253.97	0.21	205,799.39	0.21	202,505.46	0.20
5.4 Hotels	255,954.40	0.26	256,272.43	0.26	243,926.00	0.24	230,933.70	0.22	175,692.14	0.18	355,169.04	0.34
5.5 Bar and Restaurant	53,146.27	0.05	52,503.26	0.05	51,738.40	0.05	53,597.00	0.05	46,147.09	0.05	46,436.01	0.05
5.6 Other Services	14,564,899.34	14.91	14,033,534.36	14.02	13,529,715.18	13.25	15,117,303.71	14.65	12,759,753.15	13.02	14,122,100.10	13.71
6.0 TRADE	26,262,138.58	26.89	28,655,047.52	28.62	28,745,960.53	28.14	26,717,670.11	25.90	27,132,115.54	27.69	26,121,444.16	25.36
6.1 Diamond	147.10	0.00	152.71	0.00	159.89	0.00	163.50	0.00	160.26	0.00	482.89	0.00
6.2 Gold	-	-	-	-	974.97	0.00	961.75	0.00	601.41	0.00	-	-
6.3 Other Trade	26,261,991.48	26.89	28,654,894.81	28.62	28,744,825.67	28.14	26,716,544.86	25.90	27,131,353.87	27.69	26,120,961.27	25.36
7.0 Personal	16,777,098.91	17.18	16,623,834.32	16.61	17,815,004.30	17.44	17,427,705.69	16.89	14,814,581.47	15.12	25,530,527.23	24.78
8.0 GOL	22,541.95	0.02	23,378.82	0.02	78,176.95	0.08	309,010.76	0.30	288,461.46	0.29	216,296.81	0.21
9.0 Central Bank of Liberia	-	-	-	-	-	-	-	-	-	-	-	-
10 Public Corporations	3,444,710.27	3.53	2,940,588.47	2.94	2,877,983.64	2.82	2,488,929.31	2.41	2,341,329.87	2.39	1,553,727.14	1.51
11 Oil and Gas	7,455,458.15	7.63	8,331,518.25	8.32	9,752,580.49	9.55	8,475,282.50	8.22	8,293,630.42	8.46	6,461,749.28	6.27
12 Others	10,273,127.38	10.52	9,567,633.44	9.56	9,846,205.50	9.64	9,365,894.91	9.08	12,563,639.12	12.82	14,046,373.25	13.64
TOTAL	97,655,393.35	100.00	100,106,246.36	100.00	102,136,593.00	100.00	103,166,647.62	100.00	98,000,056.49	100.00	103,010,299.95	100.00

Source : Central Bank of Liberia, Monrovia, Liberia

MONEY AND BANKING

CENTRAL BANK OF LIBERIA

1.4b: Commercial Banks' Loans by Economic Sector - 2025

In Thousands of Liberian Dollars

Sector	Jan-25		Feb-25		Mar-25		Apr-25		May-25		Jun-25		Jul-25		Aug-25	
	Amount	Share	Amount	Share	Amount	Share	Amount	Share	Amount	Share	Amount	Share	Amount	Share	Amount	Share
1.0 AGRICULTURE	7,823,136.53	7.35	7,501,449.63	7.05	7,416,306.86	6.98	7,422,591.10	6.84	7,212,278.63	6.36	5,456,081.57	4.70	6,058,105.29	5.29	4,735,788.15	4.21
1.1 Fishery	882,833.80	0.83	855,331.78	0.80	809,174.23	0.76	771,529.68	0.71	731,903.77	0.65	768,865.96	0.66	342,704.60	0.30	342,451.95	0.30
1.2 Rubber	82,168.19	0.08	79,117.81	0.07	87,282.91	0.08	282,891.47	0.26	263,353.53	0.23	180,095.70	0.16	209,451.11	0.18	140,008.14	0.12
1.3 Forestry	1,247,306.84	1.17	689,447.40	0.65	704,459.74	0.66	622,656.67	0.57	651,202.90	0.57	591,027.66	0.51	593,766.52	0.52	594,306.74	0.53
1.4 Others	5,610,827.70	5.27	5,877,552.64	5.53	5,815,389.98	5.48	5,745,513.28	5.30	5,565,818.43	4.91	3,916,092.25	3.37	4,912,183.06	4.29	3,659,021.32	3.25
2.0 EXTRACTIVE	734,454.52	0.69	270,762.52	0.25	280,705.06	0.26	231,950.32	0.21	231,613.02	0.20	227,687.39	0.20	227,221.77	0.20	266,269.11	0.24
2.1 Iron ore	-	-	-	-	-	-	-	-	-	-	-	-	-	-	-	-
2.2 Diamond	-	-	-	-	-	-	-	-	-	-	-	-	-	-	-	-
2.3 Gold	1,411.56	0.00	1,422.38	0.00	1,430.10	0.00	1,462.35	0.00	1,486.58	0.00	1,528.78	0.00	1,569.22	0.00	1,568.21	0.00
2.4 Quarrying	153,546.59	0.14	154,486.99	0.15	156,329.09	0.15	109,895.15	0.10	110,430.65	0.10	107,707.22	0.09	108,037.71	0.09	107,790.24	0.10
2.5 Others	579,496.37	0.54	114,853.15	0.11	122,945.87	0.12	120,592.82	0.11	119,695.79	0.11	118,451.39	0.10	117,614.84	0.10	156,910.66	0.14
3.0 MANUFACTURING	5,749,703.57	5.40	5,662,892.15	5.32	5,995,674.19	5.65	5,791,475.28	5.34	6,381,559.84	5.63	5,819,856.60	5.01	5,725,564.38	5.00	6,648,562.64	5.91
3.1 Furniture	99,782.46	0.09	119,074.15	0.11	56,038.51	0.05	50,756.78	0.05	49,938.41	0.04	32,948.58	0.03	33,252.02	0.03	325,427.50	0.29
3.2 Beverages	349,031.55	0.33	336,603.23	0.32	233,608.41	0.22	225,768.33	0.21	276,004.71	0.24	226,877.08	0.20	261,771.86	0.23	219,267.99	0.19
3.3 Equipment	1,782.89	0.00	1,796.70	0.00	1,810.57	0.00	1,847.44	0.00	1,887.69	0.00	1,965.99	0.00	2,015.96	0.00	2,020.72	0.00
3.4 Others	5,299,106.67	4.98	5,205,418.07	4.89	5,704,216.70	5.37	5,513,102.73	5.08	6,053,729.03	5.34	5,558,064.95	4.79	5,428,524.54	4.74	6,101,846.43	5.43
4.0 CONSTRUCTION	6,351,241.02	5.97	6,460,679.27	6.07	5,664,030.66	5.33	6,727,645.00	6.20	6,289,537.11	5.55	7,330,773.02	6.31	8,279,870.48	7.22	7,472,252.11	6.64
4.1 Commercial mortgage	127,924.31	0.12	102,350.35	0.10	92,377.28	0.09	86,304.13	0.08	84,722.24	0.07	81,271.73	0.07	79,157.54	0.07	79,146.84	0.07
4.2 Home mortgage	2,452,863.32	2.30	1,711,713.58	1.61	831,555.53	0.78	1,566,395.15	1.44	666,364.92	0.59	1,543,724.08	1.33	2,971,006.29	2.59	2,285,209.89	2.03
4.3 Road construction	480,420.03	0.45	577,170.01	0.54	557,171.28	0.52	582,841.22	0.54	582,687.08	0.51	586,982.67	0.51	622,958.77	0.54	654,224.85	0.58
4.4 Other construction	3,290,033.36	3.09	4,069,445.33	3.83	4,182,926.57	3.94	4,492,104.50	4.14	4,955,762.87	4.37	5,118,794.54	4.41	4,606,747.88	4.02	4,453,670.53	3.96
5.0 SERVICES	15,505,008.48	14.56	14,854,626.39	13.97	15,279,374.24	14.39	14,320,358.02	13.20	14,263,797.60	12.58	21,408,514.26	18.44	15,046,844.96	13.13	15,590,749.07	13.86
5.1 Transportation	1,090,179.37	1.02	1,003,660.08	0.94	1,064,392.76	1.00	1,064,420.31	0.98	1,050,635.35	0.93	1,006,798.52	0.87	987,338.31	0.86	998,969.16	0.89
5.2 Storage	334.14	0.00	337.07	0.00	339.17	0.00	361.31	0.00	361.48	0.00	373.91	0.00	386.94	0.00	390.51	0.00
5.3 Communication	198,574.89	0.19	232,703.78	0.22	216,016.95	0.20	240,102.54	0.22	208,023.60	0.18	330,504.53	0.28	296,777.59	0.26	304,031.42	0.27
5.4 Hotels	131,314.30	0.12	209,500.28	0.20	211,805.01	0.20	484,354.55	0.45	482,975.50	0.43	472,399.62	0.41	970,916.68	0.85	684,289.61	0.61
5.5 Bar and Restaurant	48,338.93	0.05	47,746.01	0.04	46,488.75	0.04	50,970.13	0.05	72,870.85	0.06	80,454.45	0.07	83,321.16	0.07	61,988.17	0.06
5.6 Other Services	14,036,266.85	13.18	13,360,679.17	12.56	13,740,331.60	12.94	12,480,149.18	11.51	12,448,930.82	10.98	19,517,983.23	16.81	12,708,104.28	11.09	13,541,080.20	12.04
6.0 TRADE	25,304,631.52	23.77	26,608,786.10	25.02	27,102,441.41	25.52	28,195,884.18	26.00	30,743,604.45	27.11	31,059,376.03	26.75	31,918,684.44	27.85	29,933,185.14	26.62
6.1 Diamond	491.49	0.00	499.28	0.00	460.44	0.00	459.06	0.00	472.73	0.00	513.79	0.00	499.29	0.00	330.78	0.00
6.2 Gold	-	-	-	-	-	-	-	-	-	-	-	-	-	-	-	-
6.3 Other Trade	25,304,140.03	23.77	26,608,286.82	25.01	27,101,980.97	25.52	28,195,425.12	26.00	30,743,131.72	27.10	31,058,862.24	26.75	31,918,185.15	27.85	29,932,854.36	26.62
7.0 Personal	18,264,091.39	17.15	21,142,814.41	19.88	20,898,950.27	19.68	20,241,673.17	18.66	20,077,789.44	17.70	19,842,783.78	17.09	18,033,543.15	15.73	18,428,736.68	16.39
8.0 GOL	508,874.41	0.48	227,888.49	0.21	329,044.22	0.31	452,953.93	0.42	495,926.20	0.44	481,786.31	0.41	601,069.74	0.52	589,251.15	0.52
9.0 Central Bank of Liberia	-	-	-	-	-	-	-	-	-	-	-	-	-	-	-	-
10 Public Corporations	2,971,938.55	2.79	2,420,918.79	2.28	2,355,202.79	2.22	4,114,698.14	3.79	5,951,989.60	5.25	572,483.83	0.49	5,197,289.28	4.53	5,702,027.62	5.07
11 Oil and Gas	9,402,131.29	8.83	7,869,260.64	7.40	7,635,632.16	7.19	7,672,853.26	7.08	7,748,914.18	6.83	9,932,906.12	8.55	9,108,718.55	7.95	8,754,667.21	7.78
12 Others	13,853,425.73	13.01	13,349,453.46	12.55	13,234,359.26	12.46	13,277,111.40	12.24	14,026,941.75	12.37	13,996,569.58	12.05	14,412,363.14	12.58	14,339,583.67	12.75
TOTAL	106,468,637.01	100.00	106,369,531.85	100.00	106,191,721.12	100.00	108,449,193.80	100.00	113,423,951.82	100.00	116,128,818.49	100.00	114,609,275.18	100.00	112,461,072.55	100.00

Source: Central Bank of Liberia, Monrovia, Liberia

MONEY AND BANKING
1.4c: Commercial Banks' Loans by Economic Sector - 2025-2026
In Thousands of Liberian Dollars
CENTRAL BANK OF LIBERIA

Sector	Jul-25		Aug-25		Sep-25		Oct-25		Nov-25		Dec-25		Jan-26		Feb-26	
	Amount	Share	Amount	Share	Amount	Share	Amount	Share	Amount	Share	Amount	Share	Amount	Share	Amount	Share
1.0 AGRICULTURE	6,058,105.29	5.29	4,735,788.15	4.21	3,596,995.41	3.49	4,430,001.07	4.24	4,207,018.74	4.20	3,187,401.13	3.11	3,867,142.63	3.58	3,219,803.89	3.12
1.1 Fishery	342,704.60	0.30	342,451.95	0.30	298,916.91	0.29	296,752.41	0.28	287,517.48	0.29	448,240.16	0.44	96,079.35	0.09	95,003.48	0.09
1.2 Rubber	209,451.11	0.18	140,008.14	0.12	144,800.49	0.14	110,547.70	0.11	202,064.99	0.20	126,697.25	0.12	130,796.39	0.12	128,121.51	0.12
1.3 Forestry	593,766.52	0.52	594,306.74	0.53	105,220.06	0.10	19,032.59	0.02	17,250.07	0.02	17,764.35	0.02	561,110.52	0.52	557,946.80	0.54
1.4 Others	4,912,183.06	4.29	3,659,021.32	3.25	3,048,057.95	2.96	4,003,668.37	3.83	3,700,186.20	3.69	2,594,699.37	2.54	3,079,156.37	2.85	2,438,732.10	2.37
2.0 EXTRACTIVE	227,221.77	0.20	266,269.11	0.24	397,825.24	0.39	261,041.73	0.25	234,270.59	0.23	224,334.55	0.22	1,314,390.42	1.22	213,556.76	0.21
2.1 Iron ore	-	-	-	-	-	-	-	-	-	-	-	-	-	-	-	-
2.2 Diamond	-	-	-	-	-	-	-	-	-	-	-	-	-	-	-	-
2.3 Gold	1,569.22	0.00	1,568.21	0.00	1,435.33	0.00	1,448.28	0.00	1,409.23	0.00	1,416.84	0.00	1,462.67	0.00	1,448.48	0.00
2.4 Quarrying	108,037.71	0.09	107,790.24	0.10	97,596.44	0.09	99,723.32	0.10	87,781.93	0.09	131,646.72	0.13	100,082.29	0.09	128,364.33	0.12
2.5 Others	117,614.84	0.10	156,910.66	0.14	298,793.47	0.29	159,870.13	0.15	145,079.43	0.14	91,270.99	0.09	1,212,845.46	1.12	83,743.95	0.08
3.0 MANUFACTURING	5,725,564.38	5.00	6,648,562.64	5.91	4,485,817.49	4.35	5,297,184.42	5.07	4,910,473.65	4.90	4,090,692.36	4.00	6,363,136.15	5.88	7,461,370.97	7.24
3.1 Furniture	33,252.02	0.03	325,427.50	0.29	267,468.65	0.26	274,837.18	0.26	277,296.95	0.28	239,974.17	0.23	263,656.23	0.24	226,504.23	0.22
3.2 Beverages	261,771.86	0.23	219,267.99	0.19	190,728.17	0.19	195,423.23	0.19	175,314.72	0.17	172,910.43	0.17	179,013.79	0.17	135,658.33	0.13
3.3 Equipment	2,015.96	0.00	2,020.72	0.00	1,852.12	0.00	1,868.93	0.00	1,818.19	0.00	1,828.06	0.00	1,887.61	0.00	1,869.19	0.00
3.4 Others	5,428,524.54	4.74	6,101,846.43	5.43	4,025,768.55	3.91	4,825,055.08	4.62	4,456,043.79	4.44	3,675,979.70	3.59	5,918,578.52	5.47	7,097,339.22	6.89
4.0 CONSTRUCTION	8,279,870.48	7.22	7,472,252.11	6.64	6,722,804.93	6.53	5,868,721.81	5.62	7,461,886.99	7.44	7,451,229.25	7.28	6,629,126.32	6.13	5,388,582.83	5.23
4.1 Commercial mortgage	79,157.54	0.07	79,146.84	0.07	70,699.85	0.07	290,413.18	0.28	280,411.94	0.28	402,147.52	0.39	677,258.83	0.63	128,096.39	0.12
4.2 Home mortgage	2,971,006.29	2.59	2,285,209.89	2.03	2,042,918.43	1.98	1,005,387.88	0.96	2,836,415.42	2.83	2,908,177.43	2.84	1,701,824.94	1.57	777,945.49	0.75
4.3 Road construction	622,958.77	0.54	654,224.85	0.58	241,700.06	0.23	269,096.38	0.26	262,261.17	0.26	244,855.24	0.24	346,116.84	0.32	246,659.38	0.24
4.4 Other construction	4,606,747.88	4.02	4,453,670.53	3.96	4,367,486.59	4.24	4,303,824.37	4.12	4,082,798.46	4.07	3,896,049.06	3.81	3,903,925.71	3.61	4,235,881.57	4.11
5.0 SERVICES	15,046,844.96	13.13	15,590,749.07	13.86	12,922,641.36	12.54	13,313,432.77	12.74	12,921,552.33	12.89	21,741,489.25	21.25	16,061,614.81	14.85	13,086,408.44	12.70
5.1 Transportation	987,338.31	0.86	998,969.16	0.89	941,882.03	0.91	950,777.33	0.91	1,003,052.26	1.00	450,185.34	0.44	566,526.32	0.52	414,113.52	0.40
5.2 Storage	386.94	0.00	390.51	0.00	357.75	0.00	365.27	0.00	358.45	0.00	364.59	0.00	381.30	0.00	381.48	0.00
5.3 Communication	296,777.59	0.26	304,031.42	0.27	275,855.89	0.27	269,901.25	0.26	279,344.45	0.28	274,919.37	0.27	254,839.23	0.24	208,971.97	0.20
5.4 Hotels	970,916.68	0.85	684,289.61	0.61	468,483.84	0.45	480,914.54	0.46	472,718.13	0.47	223,301.27	0.22	617,310.64	0.57	520,129.27	0.50
5.5 Bar and Restaurant	83,321.16	0.07	61,988.17	0.06	46,027.06	0.04	46,077.57	0.04	48,111.41	0.05	28,975.96	0.03	26,285.38	0.02	67,547.11	0.07
5.6 Other Services	12,708,104.28	11.09	13,541,080.20	12.04	11,190,034.79	10.86	11,565,396.81	11.07	11,117,967.63	11.09	20,763,742.72	20.29	14,596,271.94	13.50	11,875,265.09	11.52
6.0 TRADE	31,918,684.44	27.85	29,933,185.14	26.62	25,747,504.53	24.99	29,234,920.96	27.98	29,106,502.49	29.03	27,425,719.18	26.80	29,687,859.76	27.45	29,251,697.62	28.38
6.1 Diamond	499.29	0.00	330.78	0.00	306.17	0.00	190.02	0.00	184.09	0.00	185.24	0.00	192.20	0.00	190.05	0.00
6.2 Gold	-	-	-	-	-	-	-	-	-	-	-	-	-	-	-	-
6.3 Other Trade	31,918,185.15	27.85	29,932,854.36	26.62	25,747,198.36	24.99	29,234,730.94	27.98	29,106,318.40	29.03	27,425,533.94	26.80	29,687,667.56	27.45	29,251,507.57	28.38
7.0 Personal	18,033,543.15	15.73	18,428,736.68	16.39	23,935,904.97	23.23	18,908,129.93	18.09	15,633,064.10	15.59	16,570,954.55	16.19	16,285,010.93	15.06	16,209,832.04	15.73
8.0 GOL	601,069.74	0.52	589,251.15	0.52	527,198.19	0.51	538,511.77	0.52	505,373.37	0.50	287,741.01	0.28	455,293.74	0.42	369,760.81	0.36
9.0 Central Bank of Liberia	-	-	-	-	-	-	-	-	-	-	-	-	-	-	-	-
10 Public Corporations	5,197,289.28	4.53	5,702,027.62	5.07	4,955,467.70	4.81	4,635,290.79	4.44	4,264,633.54	4.25	791,352.45	0.77	4,137,817.24	3.83	4,485,375.01	4.35
11 Oil and Gas	9,108,718.55	7.95	8,754,667.21	7.78	6,055,708.74	5.88	7,537,194.30	7.21	6,966,576.25	6.95	5,324,497.60	5.20	7,263,172.42	6.72	6,466,682.63	6.27
12 Others	14,412,363.14	12.58	14,339,583.67	12.75	13,669,781.31	13.27	14,478,429.16	13.85	14,046,049.72	14.01	15,238,717.48	14.89	16,081,563.77	14.87	16,922,444.29	16.42
TOTAL	114,609,275.18	100.00	112,461,072.55	100.00	103,017,649.87	100.00	104,502,858.71	100.00	100,257,401.77	100.00	102,334,128.81	100.00	108,146,128.19	100.00	103,075,515.29	100.00

Source: Central Bank of Liberia, Monrovia, Liberia

MONEY AND BANKING

CENTRAL BANK OF LIBERIA

1.5: Liberian Dollar Monthly Exchange Rates - Period Averages: 2024- 2026
(Liberian dollar per US dollar)

Period 2024	Buy	Sell	Middle*
Jan	188.77	190.14	189.45
Feb	189.63	191.42	190.53
Mar	191.61	193.50	192.55
Apr	192.17	193.95	193.06
May	192.69	194.38	193.53
Jun	193.36	194.92	194.14
Jul	194.37	195.75	195.06
Aug	194.42	195.93	195.18
Sep	193.69	195.22	194.45
Oct	191.73	193.10	192.42
Nov	183.08	184.68	183.88
Dec	180.52	182.33	181.43
Quarter 1	190.00	191.69	190.84
Quarter 2	192.74	194.42	193.58
Quarter 3	194.16	195.63	194.90
Quarter 4	185.11	186.70	185.91

Period 2025	Buy	Sell	Middle*
Jan	190.48	192.23	191.36
Feb	196.92	198.67	197.79
Mar	198.31	200.13	199.22
Apr	198.40	200.93	199.66
May	198.04	200.95	199.50
Jun	198.31	201.25	199.78
Jul	199.62	201.98	200.80
Aug	200.05	202.29	201.17
Sep	183.92	185.91	184.92
Oct	182.06	184.08	183.07
Nov	179.56	181.64	180.60
Dec	176.21	178.64	177.43
Quarter 1	195.24	197.01	196.12
Quarter 2	198.25	201.04	199.65
Quarter 3	194.53	196.73	195.63
Quarter 4	179.28	181.45	180.37

Period 2026	Buy	Sell	Middle*
Jan	181.81	183.93	182.87
Feb	184.41	186.46	185.43

**Average of buying and selling rates.*

Source : Central Bank of Liberia, Monrovia, Liberia.

MONEY AND BANKING**CENTRAL BANK OF LIBERIA****1.6: Liberian Dollar Monthly Exchange Rates - End of Period: 2024- 2026**
(Liberian dollar per US dollar)

Months	2024	2025	2026
Jan	190.01	196.86	186.18
Feb	191.60	198.57	183.51
Mar	192.80	199.76	
Apr	193.35	199.58	
May	193.85	199.22	
Jun	194.39	200.38	
Jul	195.37	201.16	
Aug	195.01	201.08	
Sep	193.76	181.57	
Oct	191.70	183.49	
Nov	179.19	177.51	
Dec	184.64	178.66	

Source : Central Bank of Liberia, Monrovia, Liberia.

MONEY AND BANKING

CENTRAL BANK OF LIBERIA

1.7:Monthly Lending Rates: 2024 - 2026

2024												
	Jan	Feb	Mar	Apr	May	Jun	Jul	Aug	Sep	Oct	Nov	Dec
AVG LENDING RATE	13.44	13.44	13.44	13.44	13.60	12.13	12.63	12.12	12.88	13.63	12.88	12.88
AVG PERSONAL LOAN RATE	12.78	12.78	12.78	12.78	12.33	12.88	12.88	12.50	17.00	17.00	16.25	16.25
AVG MORTGAGE RATE	13.38	13.38	13.38	13.38	13.00	11.50	11.50	13.14	13.31	14.33	14.33	14.33
AVG TIME DEPOSIT RATE	3.53	3.53	3.53	3.53	3.04	3.22	3.22	3.11	4.20	5.75	3.63	3.63
AVG SAVINGS RATE	3.10	3.10	3.10	3.10	2.04	2.21	2.22	2.11	2.00	1.86	1.93	1.93
AVG RATE ON CD'S	3.25	3.25	3.25	3.25	3.50	3.29	3.29	3.57	3.20	3.33	3.33	3.33

2025												
	Jan	Feb	Mar	Apr	May	Jun	Jul	Aug	Sep	Oct	Nov	Dec
AVG LENDING RATE	12.88	12.25	13.11	13.11	12.88	12.88	14.22	12.88	12.88	12.11	12.88	12.88
AVG PERSONAL LOAN RATE	18.63	18.63	16.25	16.11	16.25	16.25	17.22	16.31	16.31	16.16	16.06	16.31
AVG MORTGAGE RATE	16.67	16.67	14.43	14.43	14.33	14.33	14.43	14.33	14.33	14.43	14.00	14.33
AVG TIME DEPOSIT RATE	4.50	4.50	3.56	3.56	3.63	3.63	3.67	3.75	3.75	4.19	3.63	3.75
AVG SAVINGS RATE	2.14	2.14	1.94	1.94	1.93	1.93	2.06	1.93	1.93	2.00	1.93	1.93
AVG RATE ON CD'S	3.60	3.60	3.29	3.29	3.33	3.33	3.43	3.50	3.50	3.33	3.33	3.75

2026		
	Jan	Feb
AVG LENDING RATE	12.38	13.11
AVG PERSONAL LOAN RATE	16.31	16.16
AVG MORTGAGE RATE	14.33	14.43
AVG TIME DEPOSIT RATE	4.36	3.67
AVG SAVINGS RATE	2.00	1.94
AVG RATE ON CD'S	3.40	3.43

MONEY AND BANKING

CENTRAL BANK OF LIBERIA

1.8: Liberian Dollar Daily Exchange Rates Jan.-Feb., 2026

(Liberian dollar per US dollar)

Period	Buy	Sell	Middle ²	Period	Buy	Sell	Middle ²
Jan				Feb			
2	177.60	179.97	178.79	2	185.23	187.25	186.24
3	177.75	180.07	178.91	3	185.34	187.43	186.38
5	178.16	180.51	179.33	4	185.40	187.48	186.44
6	178.40	180.79	179.59	5	185.45	187.53	186.49
7	178.87	181.11	179.99	6	185.48	187.56	186.52
8	178.98	181.23	180.10	7	185.53	187.60	186.57
9	179.12	181.28	180.20	9	185.55	187.63	186.59
10	179.18	181.33	180.25	10	185.51	187.58	186.55
12	179.36	181.53	180.44	11	185.51	187.58	186.55
13	179.48	181.64	180.56	12	185.39	187.45	186.42
14	179.60	181.76	180.68	13	185.29	187.36	186.32
15	180.12	182.25	181.18	14	185.15	187.20	186.17
16	182.64	184.68	183.66	16	184.92	187.00	185.96
17	182.65	184.69	183.67	17	184.60	186.65	185.63
19	183.77	185.75	184.76	18	183.94	185.98	184.96
20	183.94	185.93	184.93	19	183.55	185.60	184.58
21	184.20	186.21	185.21	20	183.33	185.38	184.35
22	184.29	186.30	185.29	21	182.90	184.91	183.90
23	184.30	186.31	185.31	23	182.85	184.85	183.85
24	184.33	186.35	185.34	24	182.74	184.73	183.73
26	184.40	186.42	185.41	25	182.69	184.68	183.68
27	184.46	186.48	185.47	26	182.60	184.56	183.58
28	184.52	186.52	185.52	27	182.55	184.51	183.53
29	184.54	186.55	185.54	28	182.53	184.49	183.51
29	184.54	186.55	185.54				
30	184.58	186.61	185.59				
31	185.17	187.19	186.18				
Period Average	181.81	183.93	182.87	Period Average	184.33	186.37	185.35

1. US dollar bank notes of denominations 5 and higher

2. Average of buying and selling rates

Source: Central Bank of Liberia, Monrovia, Liberia

MONEY AND BANKING

CENTRAL BANK OF LIBERIA

1.9: Commercial Banks' Inflows and Outflows: 2024- 2026

(Thousands of United States Dollars)

Commercial Banks' Inflows and Outflows - 2024	Jan-24	Feb-24	Mar-24	Apr-24	May-24	Jun-24
Inflows	231,626.56	209,581.02	204,977.80	221,437.98	225,348.63	253,562.24
Of which workers' remittance	67,278.82	63,108.38	63,576.26	58,754.44	65,397.21	59,929.73
Outflows	209,087.58	147,760.14	84,813.59	159,812.14	198,259.30	175,608.94
Of which workers' remittance	2,909.97	1,401.99	1,630.42	2,338.06	3,277.76	3,038.29

Commercial Banks' Inflows and Outflows - 2024	Jul-24	Aug-24	Sep-24	Oct-24	Nov-24	Dec-24
Inflows	326,833.93	305,452.40	305,718.55	321,056.95	281,705.99	363,605.76
Of which workers' remittance	73,901.68	61,261.81	59,760.45	64,164.34	58,633.95	84,733.71
Outflows	135,133.11	167,983.26	141,907.12	154,581.07	153,849.41	101,390.27
Of which workers' remittance	2,745.34	6,114.18	4,926.60	2,694.92	6,097.55	2,484.09

Commercial Banks' Inflows and Outflows - 2025	Jan-25	Feb-25	Mar-25	Apr-25	May-25	Jun-25
Inflows	340,282.67	341,676.38	384,748.92	395,624.93	365,361.23	357,470.10
Of which workers' remittance	72,422.28	67,191.93	83,521.53	77,123.53	72,421.98	71,465.38
Outflows	204,683.98	229,751.90	174,636.98	256,523.03	304,952.81	144,644.94
Of which workers' remittance	2,608.74	2,315.91	3,501.96	2,736.95	3,942.50	3,151.14

Commercial Banks' Inflows and Outflows - 2025	Jul-25	Aug-25	Sep-25	Oct-25	Nov-25	Dec-25
Inflows	389,160.08	441,322.12	340,047.13	390,901.29	440,372.69	388,160.78
Of which workers' remittance	74,369.86	77,299.27	65,988.69	73,319.24	65,540.37	84,471.99
Outflows	233,293.58	197,926.54	212,375.74	241,227.46	240,538.99	256,377.78
Of which workers' remittance	3,019.59	2,704.68	3,594.39	3,026.82	4,412.03	3,974.52

Commercial Banks' Inflows and Outflows - 2026	Jan-26	Feb-26
Inflows	483,651.88	435,801.48
Of which workers' remittance	74,792.75	77,079.35
Outflows	223,305.26	271,811.69
Of which workers' remittance	3,327.41	6,737.07

Source : Central Bank of Liberia, Monrovia, Liberia.

REAL SECTOR
CENTRAL BANK OF LIBERIA
2.1a: Harmonized Consumer Price Index (HCPI) - 2024

Function	Weight (%)	Jan-24	Feb-24	Mar-24	Apr-24	May-24	Jun-24
Food & Non-alcoholic Beverages	34.08	751.59	755.41	748.43	738.51	735.13	744.97
Alcoholic Beverages, Tobacco & Narcotics	0.65	476.73	473.50	476.92	481.12	486.64	486.62
Clothing & Footwear	5.21	656.38	664.76	669.42	669.42	675.94	680.68
Housing, Water, Electricity, Gas & other fuels	7.22	290.21	291.74	291.13	291.69	291.99	293.21
Furnishings, Household Equipment & Routine Maintenance of the House	5.21	713.43	716.76	724.69	729.16	730.36	745.60
Health	9.28	296.86	298.88	299.39	301.84	302.75	303.65
Transport	7.53	1,315.55	1,314.01	1,316.64	1327.43	1338.25	1330.99
Communication	3.86	164.59	165.30	168.35	168.41	171.14	171.45
Recreation & Culture	1.03	517.86	521.64	525.53	531.72	536.76	547.81
Education	4.83	222.45	222.45	222.45	222.45	222.45	222.45
Restaurants & Hotels	17.12	1,106.05	1,106.23	1,106.23	1109.53	1109.53	1199.41
Miscellaneous Goods & Services	3.98	530.71	532.47	537.57	540.28	547.23	553.46
General Index	100	696.82	699.40	698.66	697.66	698.54	712.99
Function	Weight (%)	Jul-24	Aug-24	Sep-24	Oct-24	Nov-24	Dec-24
Food & Non-alcoholic Beverages	34.08	757.25	774.95	772.66	768.56	776.06	797.23
Alcoholic Beverages, Tobacco & Narcotics	0.65	521.94	523.47	514.02	515.21	498.14	493.01
Clothing & Footwear	5.21	683.67	678.06	680.40	676.25	647.86	634.23
Housing, Water, Electricity, Gas & other fuels	7.22	322.58	322.25	322.69	321.71	318.98	317.29
Furnishings, Household Equipment & Routine Maintenance of the House	5.21	752.58	765.50	767.84	761.16	736.31	721.30
Health	9.28	359.14	356.47	356.47	354.26	344.94	343.24
Transport	7.53	1,332.05	1,325.29	1,326.47	1,320.11	1,311.15	1,296.96
Communication	3.86	174.13	173.63	173.63	171.13	165.77	162.02
Recreation & Culture	1.03	554.35	551.27	556.06	559.03	544.98	528.89
Education	4.83	222.45	222.45	229.89	229.89	229.89	229.89
Restaurants & Hotels	17.12	1,321.87	1,421.65	1,419.35	1,419.35	1,408.27	1,408.27
Miscellaneous Goods & Services	3.98	562.17	558.56	561.24	558.26	542.78	537.16
General Index	100	750.75	766.34	767.25	764.09	757.97	760.90

The Harmonized Consumer Price Index (HCPI) is an amalgamation of the Classification of Individual Consumption by Purpose (COICOP), consisting of twelve functions (major groups) together with the Monrovia Consumer Price Index (MCPI) and its weights obtained from the 1964 limited expenditure survey. The Survey sample comprised wage-earner and clerical-employee households of two or more

Sources: Liberia Institute for Statistics & Geo-Information Services (LISGIS) and Central Bank of Liberia (CBL)

REAL SECTOR

CENTRAL BANK OF LIBERIA

2.1b: Harmonized Consumer Price Index (HCPI) - 2025 & 2026

Function	Weight (%)	Jan-25	Feb-25	Mar-25	Apr-25	May-25	Jun-25
Food & Non-alcoholic Beverages	34.08	847.09	841.56	816.87	794.13	791.77	786.01
Alcoholic Beverages, Tobacco & Narcotics	0.65	501.52	513.81	520.21	519.69	521.86	523.74
Clothing & Footwear	5.21	677.45	683.23	691.36	696.67	700.93	700.93
Housing, Water, Electricity, Gas & other fuels	7.22	317.76	323.59	324.24	324.57	324.55	324.66
Furnishings, Household Equipment & Routine Maintenance of the House	5.21	733.20	776.64	782.51	783.40	786.40	788.61
Health	9.28	343.24	361.16	362.99	363.86	363.88	364.21
Transport	7.53	1,307.51	1,324.80	1,324.65	1,328.31	1,328.01	1,334.93
Communication	3.86	161.88	170.83	171.77	172.35	172.27	174.19
Recreation & Culture	1.03	532.97	552.71	553.76	554.27	553.49	553.74
Education	4.83	229.89	229.89	229.89	229.89	229.89	229.89
Restaurants & Hotels	17.12	1,414.25	1,423.80	1,423.80	1,423.80	1,439.45	1,475.7
Miscellaneous Goods & Services	3.98	545.22	574.89	586.07	584.22	581.94	582.82
General Index	100	780.22	790.89	785.17	778.90	780.10	783.24

2.1c: Harmonized Consumer Price Index (HCPI) - 2025

Function	Weight (%)	Jul-25	Aug-25	Sep-25	Oct-25	Nov-25	Dec-25	Jan-26	Feb-26
Food & Non-alcoholic Beverages	34.08	788.90	793.86	794.56	782.50	784.06	783.89	801.50	822.00
Alcoholic Beverages, Tobacco & Narcotics	0.65	524.07	527.83	520.79	514.70	514.09	510.29	514.77	520.86
Clothing & Footwear	5.21	701.79	698.91	698.91	647.91	629.42	627.63	634.33	639.94
Housing, Water, Electricity, Gas & other fuels	7.22	332.71	339.78	340.55	340.45	339.40	336.71	343.29	343.55
Furnishings, Household Equipment & Routine Maintenance of the House	5.21	792.03	791.42	752.99	740.17	737.92	720.19	731.40	740.18
Health	9.28	417.59	415.66	387.78	384.65	380.70	375.40	384.40	390.08
Transport	7.53	1,346.63	1,357.59	1,355.56	1,337.37	1,334.24	1,323.61	1,323.62	1,326.44
Communication	3.86	176.83	176.92	165.06	164.92	159.57	158.69	162.27	163.76
Recreation & Culture	1.03	561.69	561.41	536.60	527.69	524.37	513.54	526.77	532.98
Education	4.83	229.89	229.89	237.18	237.18	237.18	237.18	237.18	237.18
Restaurants & Hotels	17.12	1,532.48	1,532.5	1,572.20	1,593.4	1,593.38	1,593.4	1,630.01	1,634.67
Miscellaneous Goods & Services	3.98	585.39	586.44	558.95	548.66	547.57	545.78	549.28	561.23
General Index	100	806.65	809.27	803.46	797.13	794.63	791.12	805.51	815.43

The Harmonized Consumer Price Index (HCPI) is an amalgamation of the Classification of Individual Consumption by Purpose (COICOP), consisting of twelve functions (major groups) together with the Monrovia Consumer Price Index (MCPI) and its weights obtained from the 1964 limited expenditure survey. The Survey sample comprised wage-earner and clerical-employee households of two or more persons with monthly income not exceeding US\$250.

Sources: Liberia Institute for Statistics & Geo-Information Services (LISGIS) and Central Bank of Liberia (CBL)

REAL SECTOR

CENTRAL BANK OF LIBERIA

2.2a: HCPI Inflation Rates (Year-on-Year) - 2024

Function	Weight (%)	Jan-24	Feb-24	Mar-24	Apr-24	May-24	Jun-24
Food & Non-alcoholic Beverages	34.08	26.11	28.37	25.51	25.76	12.77	11.59
Alcoholic Beverages, Tobacco & Narcotics	0.65	5.96	4.39	3.45	3.47	5.47	5.12
Clothing & Footwear	5.21	21.68	18.31	16.93	16.36	12.22	16.33
Housing, Water, Electricity, Gas & other fuels	7.22	-0.21	-0.39	-1.56	-1.29	-2.66	-2.27
Furnishings, Household Equipment & Routine Maintenance of the House	5.21	13.13	12.99	10.34	8.80	6.69	9.89
Health	9.28	5.17	4.83	3.13	5.68	4.97	2.03
Transport	7.53	6.47	6.13	5.71	6.23	6.68	5.17
Communication	3.86	22.84	21.76	20.82	19.11	18.52	13.11
Recreation & Culture	1.03	12.31	11.62	10.63	9.92	9.24	10.02
Education	4.83	13.48	13.48	13.48	13.48	13.48	13.48
Restaurants & Hotels	17.12	-8.22	-8.67	-8.67	-8.52	-6.72	-3.57
Miscellaneous Goods & Services	3.98	18.17	17.68	17.61	17.63	16.00	15.81
General Rate of Inflation	100.00	10.52	10.74	9.45	9.72	6.24	6.15

Function	Weight (%)	Jul-24	Aug-24	Sep-24	Oct-24	Nov-24	Dec-24
Food & Non-alcoholic Beverages	34.08	5.06	-1.16	2.87	2.46	5.07	9.74
Alcoholic Beverages, Tobacco & Narcotics	0.65	7.01	4.53	2.41	1.51	-1.00	3.86
Clothing & Footwear	5.21	9.71	6.90	5.18	4.51	-1.15	-1.50
Housing, Water, Electricity, Gas & other fuels	7.22	5.51	7.24	7.26	7.77	7.52	9.75
Furnishings, Household Equipment & Routine Maintenance of the House	5.21	3.69	2.22	2.96	3.66	1.44	1.45
Health	9.28	15.98	23.25	23.33	20.19	16.59	15.81
Transport	7.53	2.66	2.01	2.08	1.66	-0.04	-1.33
Communication	3.86	10.46	6.93	6.85	5.05	1.41	-1.07
Recreation & Culture	1.03	7.20	5.64	7.28	7.72	3.06	1.12
Education	4.83	13.48	13.48	3.35	3.35	3.35	3.35
Restaurants & Hotels	17.12	6.25	14.17	13.87	13.87	21.05	27.79
Miscellaneous Goods & Services	3.98	8.72	4.74	5.04	4.55	2.02	2.06
General Rate of Inflation	100.00	6.45	6.16	7.71	7.21	8.20	10.69

The Harmonized Consumer Price Index (HCPI) is an amalgamation of the Classification of Individual Consumption by Purpose (COICOP), consisting of twelve functions (major groups) together with the Monrovia Consumer Price Index (MCPI) and its weights obtained from the 1964 limited expenditure survey. The Survey sample comprised wage-earner and clerical-employee households of two or more persons with monthly income not exceeding US\$250.

Sources: Liberia Institute for Statistics & Geo-Information Services (LISGIS) and Central Bank of Liberia (CBL)

REAL SECTOR

CENTRAL BANK OF LIBERIA

2.2b: HCPI Inflation Rates (Year-on-Year) - 2025 & 2026

Function	Weight (%)	Jan-25	Feb-25	Mar-25	Apr-25	May-25	Jun-25		
Food & Non-alcoholic Beverages	34.08	12.71	11.40	9.14	7.53	7.70	5.51		
Alcoholic Beverages, Tobacco & Narcotics	0.65	5.20	8.51	9.08	8.02	7.24	7.63		
Clothing & Footwear	5.21	3.21	2.78	3.28	4.07	3.70	2.98		
Housing, Water, Electricity, Gas & other fuels	7.22	9.49	10.91	11.37	11.27	11.15	10.73		
Furnishings, Household Equipment & Routine Maintenance of the House	5.21	2.77	8.35	7.98	7.44	7.67	5.77		
Health	9.28	15.62	20.84	21.24	20.55	20.19	19.94		
Transport	7.53	(0.61)	0.82	0.61	0.07	(0.77)	0.30		
Communication	3.86	(1.64)	3.35	2.03	2.34	0.66	1.60		
Recreation & Culture	1.03	2.92	5.96	5.37	4.24	3.12	1.08		
Education	4.83	3.35	3.35	3.35	3.35	3.35	3.35		
Restaurants & Hotels	17.12	27.86	28.71	28.71	28.32	29.74	23.03		
Miscellaneous Goods & Services	3.98	2.73	7.97	9.02	8.13	6.34	5.30		
General Rate of Inflation	100.00	11.97	13.08	12.38	11.64	11.68	9.85		
Function	Weight (%)	Jul-25	Aug-25	Sep-25	Oct-25	Nov-25	Dec-25	Jan-26	Feb-26
Food & Non-alcoholic Beverages	34.08	4.18	2.44	2.83	1.81	1.03	(1.67)	(5.38)	(2.32)
Alcoholic Beverages, Tobacco & Narcotics	0.65	0.41	0.83	1.32	(0.10)	3.20	3.50	2.64	1.37
Clothing & Footwear	5.21	2.65	3.07	2.72	(4.19)	(2.85)	(1.04)	(6.36)	(6.34)
Housing, Water, Electricity, Gas & other fuels	7.22	3.14	5.44	5.53	5.83	6.40	6.12	8.03	6.17
Furnishings, Household Equipment & Routine Maintenance of the House	5.21	5.24	3.39	(1.93)	(2.76)	0.22	(0.15)	(0.25)	(4.69)
Health	9.28	16.27	16.61	8.78	8.58	10.37	9.37	11.99	8.01
Transport	7.53	1.09	2.44	2.19	1.31	1.76	2.06	1.23	0.12
Communication	3.86	1.55	1.90	(4.93)	(3.63)	(3.74)	(2.06)	0.24	(4.14)
Recreation & Culture	1.03	1.32	1.84	(3.50)	(5.61)	(3.78)	(2.90)	(1.16)	(3.57)
Education	4.83	3.35	3.35	3.17	3.17	3.17	3.17	3.17	3.17
Restaurants & Hotels	17.12	15.93	7.80	10.77	12.26	13.14	13.14	15.26	14.81
Miscellaneous Goods & Services	3.98	4.13	4.99	(0.41)	(1.72)	0.88	1.61	0.74	(2.38)
General Rate of Inflation	100.00	7.44	5.60	4.72	4.32	4.84	3.97	3.24	3.10

The Harmonized Consumer Price Index (HCPI) is an amalgamation of the Classification of Individual Consumption by Purpose (COICOP), consisting of twelve functions (major groups) together with the Monrovia Consumer Price Index (MCPI) and its weights obtained from the 1964 limited expenditure survey. The Survey sample comprised wage-earner and clerical-employee households of two or more persons with monthly income not exceeding US\$250.

Sources : Liberia Institute for Statistics & Geo-Information Services (LISGIS) and Central Bank of Liberia (CBL)

REAL SECTOR

CENTRAL BANK OF LIBERIA

2.3a: Key Output Volumes - 2024

Commodity	Unit	Jan-24	Feb-24	Mar-24	Apr-24	May-24	Jun-24
Agriculture							
Rubber	Mt.	6,456.16	5,269.80	5,512.06	4,635.36	6,135.44	4,039.72
Cocoa Beans	Mt.	475.00	603.00	360.00	980.00	2,650.00	2,940.00
Coffee	Mt.	-	-	-	-	-	-
Round Logs	M ³	na	na	na	na	na	na
Sawn Timber	Pcs.	na	na	12,948.25	na	88,481.00	105,203.00
Fish	Kg.	na	na	na	na	na	na
Crude Palm Oil	Mt.	179.64	598.29	1,497.19	2,418.45	2,301.27	1,861.92
Mining							
Gold	Ounces	40,307.48	29,971.30	29,941.70	43,115.45	30,225.62	44,092.76
Diamond	Carat	4,305.53	7,757.94	3,505.71	2,974.78	9,082.51	3,071.84
Iron Ore	Mt.	515,000.00	460,000.00	470,000.00	455,000.00	435,000.00	365,000.00
Manufacturing							
Cement	Mt.	64,209.56	64,729.57	65,373.41	68,943.28	66,853.16	58,620.93
o/w Cemenco	Mt.	25,779.55	25,868.75	30,000.58	29,318.75	25,826.20	19,181.40
o/w Fouta	Mt.	21,380.92	21,999.52	22,063.05	24,612.60	22,421.32	18,565.37
o/w Sethi	Mt.	17,049.09	16,861.30	13,309.78	15,011.93	18,605.64	20,874.16
Spirits	Litre	144,642.60	76,044.60	94,986.00	93,902.40	90,441.00	119,628.00
Beer	Litre	791,967.07	1,086,057.76	564,980.32	596,789.76	729,161.52	854,076.17
Stout	Litre	533,998.08	366,933.60	500,583.60	531,645.84	680,280.48	545,965.20
Malta	Litre	71,430.48	57,039.84	36,519.12	122,229.36	40,962.04	6,983.00
Soft Drink	Litre	1,406,520.72	2,307,123.60	2,681,379.36	2,397,906.72	2,810,277.36	2,640,726.00
Oil Paint	Gal.	61,939.25	47,568.00	48,218.00	47,022.75	49,745.00	25,879.00
Water Paint	Gal.	35,722.00	12,272.00	47,799.00	25,086.00	20,701.00	13,607.00
Varnish	Gal.	2,640.00	2,001.00	1,901.00	2,056.00	2,186.00	2,086.00
Zinc	Pcs.	19,402.00	19,292.00	19,216.00	29,742.00	19,720.00	19,696.00
Steel	Ton	2,757.00	2,661.00	2,799.00	2,882.00	2,906.00	2,856.00
Chairs	Pcs.	39,396.00	27,213.00	42,363.00	19,809.00	7,060.00	2,990.00
Polytank	Pcs.	260.00	283.00	198.00	223.00	140.00	77.00
Pipes	Pcs.	48,495.00	74,666.00	80,690.00	7,790.00	10,680.00	9,295.00
Manoline Hair Grease	Kg.	1,008.00	1,932.00	1,125.60	705.60	2,696.40	2,730.00
Thinner	Gal.	1,661.00	1,528.00	1,467.00	1,074.00	1,184.00	969.00
Rubbing Alcohol	Litre	14,607.73	30,114.41	70,027.23	51,643.96	70,251.97	46,879.59
Soap	Kg.	23,595.75	54,195.90	36,385.65	60,795.30	41,770.35	34,394.55
Chlorox	Litre	82,770.38	140,397.01	125,003.41	173,701.22	147,338.70	126,752.08
Nail	Kg.	na	na	na	na	na	na
Candle	Kg.	3,685.50	6,352.50	2,940.00	31.50	8,400.00	8,757.00
Mattresses	Pcs.	12,620.00	11,090.00	10,710.00	8,391.00	12,020.00	9,810.00
Finished Water	Gal.	41,652,052.21	58,096,266.77	52,427,679.54	101,137,986.42	144,793,743.19	237,064,248.16
Mineral Water	Gal.	214,668.71	160,547.66	223,028.37	185,206.86	254,687.20	193,903.36
Electricity	KWh	39,150,000.00	32,188,000.00	30,720,000.00	35,322,000.00	42,757,000.00	42,327,000.00

1: Water from White Plains Treatment Plant

Sources: Lands, Mines & Energy; Commerce & Industry; Forestry Development Authority (FDA);

Liberia Produce Marketing Corporation (LPMC) and Liberia Water & Sewer Corporation (LWSC), Monrovia, Liberia

na= not available

Production volume for June-24 for water paint was revised.

REAL SECTOR
2.3a: Key Output Volumes - 2024 Cont'd.
CENTRAL BANK OF LIBERIA

Commodity	Unit	Jul-24	Aug-24	Sep-24	Oct-24	Nov-24	Dec-24
Agriculture							
Rubber	Mt.	6,847.36	4,617.00	9,178.00	6994	7,557.04	8,228.72
Cocoa Beans	Mt.	2,494.00	1,870.00	1,650.00	1050	4,617.00	5130
Coffee	Mt.	-	-	-	-	-	-
Round Logs	M ³	na	na	na	na	na	na
Sawn Timber	Pcs.	100,315.00	71,607.00	56,410.00	66,941.00	8,417.00	94,226.00
Fish	Kg.	na	na	na	na	na	na
Crude Palm Oil	Mt.	2,229.59	1,230.65	1,084.00	782.40	549.91	1,156.86
Mining							
Gold	Ounces	35,638.57	37,365.60	43,608.33	35,290.75	35,663.32	37,142.95
Diamond	Carat	3,724.89	1,287.30	6,462.17	2,448.95	1,090.44	2,361.88
Iron Ore	Mt.	370,000.00	370,000.00	365,000.00	390,000.00	495,000.00	515,000.00
Manufacturing							
Cement	Mt.	57,889.50	65,080.40	46,283.22	47,061.20	48,491.25	53,093.82
o/w Cemenco	Mt.	19,212.40	16,866.95	16,545.00	17,634.00	20,222.00	23,404.10
o/w Fouta	Mt.	22,462.08	30,600.00	11,000.00	11,869.55	11,832.88	12,944.00
o/w Sethi	Mt.	16,215.02	17,613.45	18,738.22	17,557.65	16,436.37	16,745.72
Spirits	Litre	86,751.00	124,780.50	112,183.20	110,716.00	143,706.50	151,299.00
Beer	Litre	768,521.13	566,676.14	389,852.86	433,932.30	401,452.02	711,388.88
Stout	Litre	611,922.96	629,576.64	566,050.32	629,267.76	487,483.92	424,963.44
Malta	Litre	27,360.44	9,184.00	6,682.00	47,482.68	24,474.64	6,940.00
Soft Drink	Litre	2,390,844.24	1,116,196.56	1,427,603.76	2,574,425.52	2,248,034.40	2,363,335.92
Oil Paint	Gal.	58,627.00	43,120.50	41,308.25	45,862.75	58,962.75	81,230.25
Water Paint	Gal.	23,005.00	28,262.00	21,572.00	26,514.00	38,905.00	45,512.00
Varnish	Gal.	1,876.00	2,178.00	2,243.00	1,827.00	2,526.00	2,454.00
Zinc	Pcs.	2,856.00	19,743.00	19,345.00	36,636.00	36,825.00	38,501.00
Steel	Ton	3,016.00	3,022.00	3,020.00	3,272.00	3,269.00	3,263.00
Chairs	Pcs.	6,077.00	9,437.00	6,714.00	7,887.00	8,503.00	12,946.00
Polytank	Pcs.	187.00	77.00	83.00	91.00	122.00	167.00
Pipes	Pcs.	11,174.00	21,737.00	5,385.00	10,293.00	15,420.00	9,580.00
Manoline Hair Grease	Kg.	2,763.60	2,041.20	2,528.40	2,730.00	2,444.40	924.00
Thinner	Gal.	695.00	670.00	1,304.00	923.00	1,025.00	1,435.00
Rubbing Alcohol	Litre	55,689.18	36,901.38	29,260.42	34,564.15	37,980.11	37,755.38
Soap	Kg.	30,197.40	31,369.35	34,661.40	50,293.50	41,050.65	61,867.80
Chlorox	Litre	115,120.78	137,853.49	133,243.36	235,514.06	199,215.91	206,740.49
Nail	Kg.	na	na	na	na	na	na
Candle	Kg.	3,391.50	4,777.50	5,701.50	6,174.00	6,646.50	8,221.50
Mattresses	Pcs.	12,450.00	9,620.00	9,488.00	10,570.00	10,313.00	10,211.00
Finished Water	Gal.	322,429,967.53	217,767,595.28	169,928,136.69	216,361,431.89	374,605,159.49	173,158,825.46
Mineral Water	Gal.	152,687.00	183,533.00	121,216.00	195,149.53	80,339.48	293,568.64
Electricity	KWh	46,278,000.00	45,467,000.00	45,546,000.00	49,199,000.00	53,185,000.00	53,139,000.00

1: Water from White Plains Treatment Plant

Sources: Lands, Mines & Energy; Commerce & Industry; Forestry Development Authority (FDA);

Liberia Produce Marketing Corporation (LPMC) and Liberia Water & Sewer Corporation (LWSC), Monrovia, Liberia

na= not available

Volumes of cocoa beans are estimates for October, November & December.

Volumes of finished water are actual for October, November & December.

Volumes for Electricity for December have been revised.

*Estimates

REAL SECTOR

CENTRAL BANK OF LIBERIA

2.3b: Key Output Volumes - 2025

Commodity	Jan-25	Feb-25	Mar-25	Apr-25	May-25	Jun-25
Agriculture						
Rubber	7,174.98	10,418.68	4,947.62	2,309.40	5,091.96	14,214.16
Cocoa Beans	4,892.00	3,765.00	3,544.99	2,000.00	4,550.00	3,405.00
Coffee	-	-	-	-	-	-
Round Logs	na	na	na	na	na	na
Sawn Timber	82,346.00	103,640.00	112,367.00	102,012.00	8,417.00	76,340.00
Fish	na	na	na	na	na	na
Crude Palm Oil	911.94	843.46	1,770.28	2,073	2,171.15	1,733
Mining						
Gold	32,542.63	33,417.08	32,911.70	41,807.47	39,566.92	29,876.16
Diamond	2,338.18	2,548.47	3,027.06	2,098.79	6,352.31	21.97
Iron Ore	515,000.00	435,000.00	435,000.00	905,000.00	1,233,000.00	1,489,000.00
Manufacturing						
Cement	61,931.28	52,129.76	58,529.40	58,417.99	53,640.48	47,308.27
o/w Cemenco	29,658.00	28,007.95	33,533.15	33,500.00	30,618.15	22,338.00
o/w Fauta	22,629.00	15,440.96	16,605.88	17,193.31	15,209.65	17,329.96
o/w Sethi	9,644.28	8,680.85	8,390.37	7,724.68	7,812.68	7,640.31
Spirits	146,844.00	131,187.60	132,663.60	217,314.00	270,039.60	220,914.00
Beer	477,347.44	562,525.20	569,200.28	675,062.60	513,904.20	349,140.04
Stout	427,759.20	369,523.44	577,368.00	589,390.56	727,380.72	625,854.24
Malta	50,371.20	96,330.96	92,616.48	10,098.00	112,654.08	195,457.68
Soft Drink	1,997,899.20	1,995,194.16	1,985,460.48	1,920,030.48	2,378,597.04	2,274,982.56
Oil Paint	33,789.25	39,621.25	40,022.75	35,586.75	45,074.75	39,772.00
Water Paint	19,917.00	18,014.00	23,005.00	28,380.00	31,066.00	37,349.00
Varnish	2,201.00	2,201.00	2,222.00	2,349.00	2,459.00	2,210.00
Zinc	3,076.00	2,838.00	18,530.00	11,098.00	9,274.00	16,507.00
Steel	1,739.00	1,483.00	1,627.00	3,132.00	3,116.00	3,138.00
Chairs	12,118.00	6,930.00	6,909.00	10,006.00	8,864.00	11,559.00
Polytank	176.00	158.00	145.00	181.00	166.00	149.00
Pipes	19,016.00	24,815.00	24,792.00	20,060.00	27,737.00	28,440.00
Manoline Hair Grease	1,957.20	1,453.20	3,351.60	1,461.60	907.20	1,495.20
Thinner	1,419.00	1,401.00	1,414.00	1,361.00	1,481.00	1,221.00
Rubbing Alcohol	90,118.48	82,387.62	59,060.19	123,109.49	109,265.85	72,858.88
Soap	89,293.65	42,918.90	43,735.05	95,885.10	66,118.65	70,251.90
Chlorox	209,337.00	255,040.87	227,618.55	447,844.99	364,862.65	366,319.87
Nail	na	na	na	na	na	na
Candle	13,261.50	10,741.50	8,715.00	18,963.00	10,920.00	11,613.00
Mattresses	14,850.00	13,700.00	14,510.00	13,870.00	14,245.00	11,110.00
Finished Water	146,025,233.20	117,021,203.13	113,366,638.40	146,025,233.20	143,161,733.92	203,692,836.00
Mineral Water	169,123.43	212,580.58	167,456.67	231,695.55	222,458.79	207,103.46
Electricity	49,285,000.00	35,795,000.00	41,914,000.00	52,555,000.00	60,781,000.00	56,024,000.00

1:Water from White Plains Treatment Plant

Sources: Lands, Mines & Energy; Commerce & Industry; Forestry Development Authority (FDA);

Liberia Produce Marketing Corporation (LPMC) and Liberia Water & Sewer Corporation (LWSC), Monrovia, Liberia

na= not available

REAL SECTOR

CENTRAL BANK OF LIBERIA

2.3c: Key Output Volumes - 2025 & 2026

Commodity	Unit	Jul-25	Aug-25	Sep-25	Oct-25	Nov-25	Dec-25	Jan-26	Feb-26
Agriculture									
Rubber	Mt.	7,819.36	5,048.48	1,871.04	6,467.00	3,773.00	4,633.28	2,969.88	6,526.80
Cocoa Beans	Mt.	2,055.00	2,300.00	2,269.00	2,400.00	3,750.00	3,528.00	2,250.00	575.00
Coffee	Mt.	75.00	41.67	38.89	51.85	44.14	44.96	-	-
Round Logs	M ³	na	na	na	na	na	na	na	na
Sawn Timber	Pcs.	na	na	na	na	na	na	na	na
Crude Palm Oil	Mt.	1,111.20	1,198.19	1,259.76	1,149.72	12,612.13	1,362.10	4,681.58	1,250.00
Fisheries	Kg.	2,198.93	4,041	3,840.86	3,174.97	3,285.27	2,685.24	7,320.91	3,693.60
Mining									
Gold	Ounces	58,876.97	48,746.83	35,115.08	35,517.74	45,439.40	27,601.45	43,922.52	30,652.56
Diamond	Carat	3,903.55	3,852.75	8,768.24	932.88	1,906.48	-	287.06	2,043.67
Iron Ore	Mt.	1,546,000.00	1,614,000.00	1,612,000.00	1,650,000.00	1,720,000.00	1,720,000.00	1,373,000.00	2,953,000.00
Manufacturing									
Cement	Mt.	37,191.68	40,940.06	45,502.76	53,655.66	67,343.43	71,557.43	82,397.49	87,559.92
o/w Cemenco	Mt.	19,184.80	19,094.20	18,218.35	20,828.60	22,093.00	25,902.49	31,884.80	32,285.60
o/w Fouta	Mt.	10,038.17	13,930.67	5,091.94	10,590.15	16,054.32	12,754.52	22,401.54	25,205.10
o/w Sethi	Mt.	7,968.71	7,915.19	22,192.47	22,236.91	29,196.11	32,900.42	28,111.15	30,069.22
Spirits	Litre	218,415.60	242,110.80	296,172.00	209,100.60	250,257.60	233,694.00	246,420.00	239,490.00
Beer	Litre	809,875.08	412,325.88	318,035.72	564,873.68	499,902.40	813,637.96	557,402.56	395,484.72
Stout	Litre	725,337.36	589,810.32	632,039.76	444,034.80	717,623.28	673,302.96	619,082.64	665,549.28
Malta	Litre	69,648.48	54,054.00	-	168,426.72	68,753.52	57,823.92	72,832.32	123,290.64
Soft Drink	Litre	1,933,195.0	1,710,563.8	1,060,396.6	1,447,028.0	1,536,822.2	1,528,320.5	1,932,208.56	2,128,785.12
Oil Paint	Gal.	33,669.75	29,327.25	35,976.75	31,756.50	32,353.50	55,768.00	35,539.50	36,800.50
Water Paint	Gal.	25,940.00	25,333.00	33,376.00	31,682.00	30,130.33	49,385.11	37,084.33	38,885.11
Varnish	Gal.	3,184.00	3,050.00	2,838.00	3,850.00	5,192.00	7,482.00	5,508.00	6,060.67
Zinc	Pcs.	4,693.00	5,019.00	6,885.00	14,424.00	14,320.00	14,525.00	14,423.00	14,422.67
Steel	Ton	3,070.00	3,191.00	3,539.00	4,267.00	4,265.00	4,270.00	4,267.33	4,267.44
Chairs	Pcs.	6,561.00	7,736.00	11,263.00	15,915.00	17,495.00	17,280.00	16,896.67	17,223.89
Polytank	Pcs.	100.00	160.00	156.00	101.00	96.00	111.00	102.67	103.22
Pipes	Pcs.	18,150.00	24,858.00	21,030.00	19,985.00	24,481.00	30,013.00	24,826.33	26,440.11
Manoline Hair Grease	Kg.	3,704.40	630.00	1,218.00	2,167.20	1,142.40	1,209.60	1,506.40	1,286.13
Thinner	Gal.	1,321.00	3,102.00	1,854.00	1,811.00	1,975.00	3,327.00	2,371.00	2,557.67
Rubbing Alcohol	Litre	51,688.91	164,325.78	135,874.40	165,629.23	131,469.61	136,998.08	144,698.97	137,722.22
Soap	Kg.	69,672.00	75,891.00	107,356.20	92,994.45	129,331.80	172,543.95	131,623.40	144,499.72
Chlorox	Litre	355,138.98	461,966.82	570,463.85	633,521.95	448,560.35	634,237.31	572,106.54	551,634.73
Nail	Kg.	na	na	na	na	na	na	na	na
Candle	Kg.	6,468.00	15,886.50	11,319.00	19,005.00	14,605.50	19,771.50	17,794.00	17,390.33
Mattresses	Pcs.	14,220.00	59,995.00	11,125.00	15,300.00	13,580.00	15,400.00	14,760.00	14,580.00
Finished Water ¹	Gal.	70,579,949.96	82,996,838.00	57,937,671.94	70,504,819.97	70,479,776.64	66,307,422.85	69,097,339.82	68,628,179.77
Mineral Water	Gal.	207,626.02	127,826.27	137,012.84	271,966.08	145,797.32	180,472.63	157,601.45	125,596.27
Electricity	KWh	53,383,000.00	52,187,000.00	54,269,000.00	58,628,000.00	59,476,000.00	63,603,000.00	59,866,940.00	49,100,000.00

Sources: Lands, Mines & Energy; Commerce & Industry; Forestry Development Authority (FDA);

Liberia Produce Marketing Corporation (LPMC) and Liberia Water & Sewer Corporation (LWSC), Monrovia, Liberia

na= not available

* Production volumes for Sethi Brothers, crude palm oil as well as soft drinks to finished water for January and February, 2026 are estimates.

REAL SECTOR

2.4a: Key Output Values - 2024

Liberian dollars

CENTRAL BANK OF LIBERIA

Commodity	Jan-24	Feb-24	Mar-24	Apr-24	May-24	Jun-24
Agriculture						
Rubber	2,094,536,311.55	1,640,195,882.30	1,552,704,574.64	1,382,210,927.35	2,157,047,813.62	2,261,837,200.40
Cocoa Beans	146,360,215.00	179,923,390.00	104,286,371.00	1,891,974.28	5,128,664.25	5,707,716.00
Coffee	na	na	na	na	na	na
Round Logs	na	na	na	na	na	na
Sawn Timber	na	na	na	-	11,227,557.00	12,145,027.66
Fish	na	na	na	na	na	na
Crude Palm oil	29,609,078.76	101,223,049.14	265,227,400.89	447,759,565.75	384,804,119.94	309,782,488.52
Mining						
Gold	13,264,279,559.53	9,765,547,117.12	10,455,118,795.98	16,131,484,669.87	11,380,755,518.01	16,916,684,666.47
Diamond	232,443,931.36	363,756,101.95	293,327,583.92	720,904,767.11	448,000,832.99	213,595,658.56
Iron Ore	8,718,022,827.87	7,234,993,458.11	8,063,510,512.48	5,784,399,915.11	4,559,011,206.41	3,982,393,882.12
Manufacturing						
Cement	1,907,181,524.34	1,933,595,452.71	1,952,889,818.43	2,021,218,250.42	1,940,315,029.76	1,656,002,688.68
o/w Cemenco	786,328,115.72	793,516,616.44	930,056,048.20	911,298,129.43	804,719,973.33	599,544,196.36
o/w Fouta	630,287,330.57	652,195,057.82	661,041,592.81	739,360,489.70	675,194,917.48	560,826,112.99
o/w Sethi	490,566,078.06	487,883,778.45	361,792,177.42	370,559,631.29	460,400,138.95	495,632,379.33
Spirits	19,941,545.68	13,209,269.59	16,200,321.91	14,172,327.90	15,195,879.39	16,759,513.00
Beer	287,721,667.60	310,505,080.74	346,227,108.02	364,946,440.54	381,847,095.00	336,878,974.80
Stout	339,389,876.31	369,806,876.02	-	431,107,232.29	462,004,617.30	391,163,438.40
Malta	32,463,316.96	32,230,506.59	35,133,673.09	34,250,205.00	35,454,466.39	27,429,425.72
Soft Drink	176,659,879.68	216,315,841.83	215,043,032.40	221,178,084.32	205,385,893.85	284,963,608.09
Oil Paint	124,918,867.65	97,159,875.96	106,847,803.47	108,023,634.51	115,188,312.71	60,005,160.07
Water Paint	29,906,094.46	22,435,109.74	24,502,597.05	20,430,936.02	18,017,814.23	13,029,286.76
Varnish	8,256,447.25	6,928,454.78	6,645,948.82	6,341,870.76	6,992,277.62	6,312,085.47
Zinc	214,247,640.36	217,748,392.93	214,568,471.84	189,060,983.83	189,563,510.75	192,400,748.28
Steel	553,298,900.02	570,578,337.45	580,305,001.98	501,031,825.71	500,993,083.43	505,239,643.00
Chairs	53,286,776.27	37,884,229.61	45,255,599.81	25,864,591.55	9,832,810.57	4,083,977.58
Polytank	25,022,542.53	23,088,298.34	17,853,652.08	17,955,897.74	12,110,034.27	5,778,965.38
Pipes	24,175,117.10	22,605,952.68	84,521,022.07	1,671,790.95	2,337,799.99	3,160,337.11
Manoline Hair Grease	472,875.90	914,525.76	550,513.28	337,273.37	1,315,260.46	1,329,082.44
Thinner	2,060,225.17	1,530,415.04	1,352,733.79	1,300,187.89	1,460,235.22	1,201,392.68
Rubbing Alcohol	572,877.02	967,015.73	2,730,309.03	2,083,038.58	2,723,998.09	1,627,448.44
Soap	6,304,320.44	8,663,965.56	10,297,839.02	17,326,623.23	12,066,101.94	9,734,956.16
Chlorox	5,808,516.89	9,819,148.77	9,159,377.95	12,247,477.35	10,918,419.13	9,377,738.56
Nail	na	na	na	na	na	na
Candle	1,563,843.78	2,375,385.40	1,252,045.12	7,272.52	3,668,519.99	3,532,239.46
Mattresses	130,990,355.44	125,583,940.55	171,788,088.72	115,975,654.53	147,569,539.51	116,412,234.21
Finished Water ¹	15,539,796.52	24,546,256.92	23,200,934.80	26,709,052.57	31,350,548.52	29,265,876.79
Mineral Water	285,213,664.52	209,172,829.15	267,649,180.39	230,881,305.42	307,246,173.70	181,664,828.60
Electricity	1,407,999,347.74	1,152,302,457.60	1,114,360,957.78	1,309,719,195.33	1,563,439,428.08	1,623,573,406.00

1: Water from White Plains Treatment Plant

Sources: Lands, Mines & Energy; Commerce & Industry; Forestry Development Authority (FDA); Liberia Produce Marketing Corporation (LPMC) and Liberia Water & Sewer Corp.

na= not available

Production value for June for water paint was revised.

REAL SECTOR

2.4a: Key Output Values - 2024 Cont'd.

Liberian dollars

Commodity	Jul-24	Aug-24	Sep-24	Oct-24	Nov-24	Dec-24
Agriculture						
Rubber	3,686,751,927.89	1,238,580,173.08	2,236,330,825.29	2,966,443,594.00	1,800,749,299.65	3,361,889,822.32
Cocoa Beans	4,864,761.24	3,649,856.47	3,208,136.25	202,036.57	848,956.66	930,726.20
Coffee	na	na	na	na	na	na
Round Logs	na	na	na	na	na	na
Sawn Timber	11,440,031.65	8,115,969.03	6,468,487.86	7,634,999.13	9,382,702.43	10,329,104.30
Fish	na	na	na	na	na	na
Crude Palm oil	382,712,600.63	239,298,789.49	214,202,256.61	143,771,531.21	120,327,313.84	277,050,738.21
Mining						
Gold	13,943,053,425.71	15,414,932,861.08	18,305,733,737.51	15,489,563,839.68	14,919,440,731.14	15,291,258,434.52
Diamond	247,741,225.79	42,260,768.77	362,235,730.90	102,371,263.56	100,278,368.53	78,132,902.59
Iron Ore	3,687,677,519.24	3,703,540,413.36	3,646,517,509.13	3,332,151,476.11	4,080,356,935.00	4,412,478,582.61
Manufacturing						
Cement	1,760,558,258.38	1,927,310,290.63	1,323,713,608.95	1,367,271,691.25	1,370,454,663.93	1,466,575,909.33
o/w Cemenco	603,354,529.57	530,025,315.56	517,918,599.71	546,282,637.14	598,653,636.71	683,629,099.87
o/w Fouta	681,749,210.59	929,319,818.34	332,790,667.00	355,373,084.38	338,552,243.37	365,411,888.15
o/w Sethi	475,454,518.22	467,965,156.73	473,004,342.23	465,615,969.73	433,248,783.86	417,534,921.31
Spirits	15,605,721.26	20,869,478.19	17,359,700.00	31,820,099.19	29,735,282.84	35,701,690.75
Beer	385,770,759.26	244,474,652.68	252,937,529.15	306,715,454.48	326,117,085.00	450,776,796.89
Stout	498,302,411.58	373,059,378.34	363,360,252.95	422,131,520.85	407,346,225.00	599,241,591.15
Malta	33,988,403.76	22,001,074.51	20,421,360.00	26,558,778.30	2,097,071.88	45,101,780.55
Soft Drink	292,040,164.33	228,692,857.86	237,242,178.30	246,442,559.47	230,862,806.08	227,686,906.45
Oil Paint	101,125,691.85	100,361,537.93	94,529,713.93	107,923,116.86	133,530,746.71	179,297,846.07
Water Paint	24,580,372.64	28,311,103.22	21,005,484.03	27,455,644.04	37,110,116.65	46,293,296.23
Varnish	6,069,595.24	6,661,042.71	6,368,531.54	6,615,269.90	7,558,799.68	7,775,529.81
Zinc	190,716,937.27	190,363,592.60	190,550,752.35	338,558,306.18	322,801,563.95	319,777,021.74
Steel	580,533,376.70	552,836,147.54	551,976,951.87	600,624,316.79	570,974,376.73	568,014,399.87
Chairs	8,274,385.40	13,643,436.74	9,223,100.07	11,082,523.56	11,361,345.86	16,995,323.53
Polytank	15,238,708.55	7,074,036.65	6,422,105.48	8,070,639.36	10,707,022.22	12,915,867.12
Pipes	5,925,002.21	7,279,219.09	1,911,368.69	3,317,046.00	5,863,401.80	4,563,212.68
Manoline Hair Grease	1,360,826.26	995,805.76	1,309,891.75	1,319,779.83	1,125,322.66	339,633.42
Thinner	1,335,829.50	1,505,805.86	1,173,654.84	1,294,327.07	1,705,400.75	1,793,641.83
Rubbing Alcohol	2,216,109.41	1,468,774.46	1,160,762.03	1,360,187.15	1,428,350.73	1,400,987.86
Soap	5,392,687.32	9,062,209.11	10,219,712.46	16,016,304.66	11,591,742.81	16,844,692.84
Chlorox	8,811,771.82	10,466,548.97	9,372,424.23	16,807,518.35	13,988,569.75	15,078,308.76
Nail	na	na	na	na	na	na
Candle	1,487,565.57	2,062,705.65	2,251,090.88	2,330,924.75	2,617,662.32	2,935,506.81
Mattresses	153,936,008.71	115,627,047.00	112,745,072.14	126,722,819.68	122,238,909.75	142,977,324.63
Finished Water ¹	117,760,191.44	303,717,774.52	224,390,140.45	472,147,918.69	352,901,095.08	414,495,929.71
Mineral Water	157,946,562.00	215,214,495.00	119,347,714.00	255,833,721.38	27,425,837.50	157,178,770.93
Electricity	1,823,778,314.24	1,799,701,285.96	1,815,882,890.50	1,891,062,282.20	1,977,487,959.22	1,894,811,043.00

¹: Water from White Plains Treatment Plant

Sources: Lands, Mines & Energy: Commerce & Industry; Forestry Development Authority (FDA); Liberia Produce Marketing Corporation (LPMC) and Liberia

na: not available

Values of finished water are actual for October, November & December.

Values of cocoa beans are estimates for October, November & December.

Value for Electricity for December was revised.

REAL SECTOR

CENTRAL BANK OF LIBERIA

2.4b: Key Output Values - 2025

Liberian dollars

Commodity	Jan-25	Feb-25	Mar-25	Apr-25	May-25	Jun-25
Agriculture						
Rubber	2,395,512,908.07	2,373,234,652.23	1,481,125,054.95	729,925,671.35	1,106,040,082.18	1,472,971,223.61
Cocoa Beans	46,805,448.05	37,234,240.87	35,311,408.23	19,966,346.04	45,385,249.00	34,012,579.05
Coffee	na	na	na	na	na	na
Round Logs	na	na	na	na	na	na
Sawn Timber	9,766,873.68	11,795,271.08	11,974,213.76	11,092,024.32	3,216,467.00	6,828,810.72
Fish	na	na	na	na	na	na
Crude Palm Oil	211,150,245.13	1,910,993,137.53	493,363,116.87	561,373,425.91	474,283,121.67	406,220,891.16
Mining						
Gold	14,299,241,109.77	16,186,290,089.62	16,468,243,934.67	22,829,589,359.24	20,984,161,731.23	473,544,072.49
Diamond	132,125,166.62	133,402,832.26	137,573,822.18	113,953,639.25	343,658,667.48	19,438,613.46
Iron Ore	6,210,398,001.10	5,418,537,909.63	5,233,911,496.93	8,726,087,533.37	13,014,726,370.84	14,639,951,813.35
Manufacturing						
Cement	1,879,137,991.63	1,626,833,374.07	1,840,263,667.46	1,878,147,349.07	1,706,015,288.92	1,507,452,761.91
o/w Cemenco	913,714,716.47	891,897,029.57	1,075,546,079.23	1,076,884,873.76	983,417,979.03	718,512,406.09
o/w Fouta	673,785,149.23	475,216,388.65	514,754,653.79	534,155,469.91	472,130,584.10	538,715,655.32
o/w Sethi	291,638,125.93	259,719,955.85	249,962,934.43	250,114,423.59	250,466,725.80	250,224,700.50
Spirits	25,866,054.68	25,165,482.57	28,777,272.90	33,234,360.43	37,201,837.67	36,576,916.52
Beer	302,129,055.13	353,419,225.98	353,974,780.00	390,374,570.33	388,789,642.20	325,018,076.08
Stout	405,227,130.54	405,480,033.30	475,202,000.00	496,333,509.99	498,496,732.74	459,955,334.84
Malta	37,860,502.36	32,218,388.56	34,658,190.00	39,064,650.00	37,363,500.00	40,306,602.01
Soft Drink	226,016,494.94	260,370,982.33	1,071,112,452.81	226,084,868.60	302,549,577.12	283,074,492.40
Oil Paint	84,420,541.13	98,388,636.27	99,744,833.07	85,422,886.81	102,172,297.96	89,789,338.95
Water Paint	31,145,581.29	30,488,960.96	38,831,159.75	35,593,803.43	35,598,994.34	36,867,759.75
Varnish	7,280,455.41	6,826,700.77	7,224,429.24	7,748,036.42	8,104,045.92	7,293,815.28
Zinc	23,967,221.46	24,557,638.36	205,783,332.49	135,088,304.05	60,696,536.30	167,195,849.60
Steel	334,646,672.41	348,032,128.35	350,555,892.75	662,985,004.13	663,492,000.37	667,284,109.93
Chairs	15,835,827.31	9,712,203.12	9,624,027.19	13,646,797.86	11,965,097.73	12,844,568.29
Polytank	14,131,571.29	13,729,298.07	12,406,107.96	15,062,012.46	14,169,174.99	13,034,858.93
Pipes	13,858,266.51	12,380,413.77	17,678,809.43	14,892,787.70	13,420,932.83	17,701,658.47
Manoline Hair Grease	974,680.40	739,874.53	1,460,551.56	749,736.29	463,627.77	770,752.01
Thinner	1,658,966.10	1,464,040.46	1,598,964.31	1,698,387.31	1,846,581.15	1,524,572.65
Rubbing Alcohol	3,819,688.14	3,607,749.71	2,658,153.16	5,451,078.02	4,836,439.66	3,227,648.91
Soap	30,509,842.37	22,279,260.82	14,944,600.77	33,148,728.69	22,446,444.93	24,641,890.77
Chlorox	17,551,122.60	21,386,898.97	19,190,430.55	36,619,340.85	30,954,734.77	31,152,857.34
Nail	na	na	na	na	na	na
Candle	5,927,548.33	4,271,345.97	4,000,171.95	7,038,735.97	3,879,656.77	5,323,277.28
Mattresses	168,606,500.10	148,277,052.09	171,482,679.20	158,019,087.43	154,345,528.38	135,379,232.53
Finished Water ¹	584,538,738.65	762,746,294.43	1,218,213,159.15	855,166,064.08	945,375,172.55	1,006,251,465.26
Mineral Water	237,751,045.83	237,003,490.50	186,192,992.27	112,360,805.08	91,284,044.86	202,973,961.77
Electricity	1,839,716,264.89	1,484,919,327.20	1,664,646,521.79	2,074,802,848.92	2,230,370,782.78	2,081,400,024.69

¹:Water from White Plains Treatment Plant

Sources: Lands, Mines & Energy; Commerce & Industry; Forestry Development Authority (FDA); Liberia Produce Marketing Corporation (LPMC) and Liberia

na= not available

* Values for cocoa beans and finished water were revised for the months of April, May & June.

REAL SECTOR

CENTRAL BANK OF LIBERIA

2.4c: Key Output Values - 2025 & 2026

Liberian dollars

Commodity	Jul-25	Aug-25	Sep-25	Oct-25	Nov-25	Dec-25	Jan-26	Feb-26
Agriculture								
Rubber	2,986,014,929.68	1,631,831,814.44	503,152,533.41	2,229,291,607.56	1,307,360,979.52	1,011,556,622.86	915,609,285.37	2,154,289,870.06
Cocoa Beans	20,632,501.47	23,134,178.09	20,979,166.58	21,968,142.44	33,772,356.51	31,298,042.06	20,572,782.19	5,328,944.81
Coffee	753,011.00	417,250.00	390,087.00	520,116.00	442,484.33	450,895.78		
Round Logs	na	na	na	na	na	na	na	na
Sawn Timber	na	na	na	na	na	na	na	na
Crude Palm Oil	228,711,349.06	2,316,292,980.21	881,278,172.04	284,946,652.06	1,555,972,795.71	276,102,175.97	977,844,366.02	271,719,114.46
Fisheries	407,110,014.97	749,535,730.61	654,846,329.71	535,898,617.88	547,043,355.72	439,271,086.29	1,713,624,028.40	1,398,650,632.19
Mining								
Gold	936,185,428.85	26,048,097,452.30	18,919,963,060.15	20,488,929,111.71	26,844,600,529.70	16,270,545,409.05	28,345,353,107.28	26,498,383,810.82
Diamond	130,519,885.01	93,001,046.45	153,323,368.08	86,399,946.33	120,991,842.10	-	36,218,686.61	58,584,682.47
Iron Ore	14,187,845,548.60	14,386,719,793.92	15,095,187,691.66	16,247,730,520.63	17,841,916,315.19	16,628,932,747.00	14,196,758,801.03	32,113,981,497.98
Manufacturing								
Cement	1,195,631,281.82	1,311,900,706.39	1,364,553,824.29	1,588,668,681.63	1,965,389,545.86	2,057,239,325.29	2,412,889,225.00	2,581,667,362.43
o/w Cemenco	620,230,624.64	618,420,072.60	542,398,710.62	613,900,582.72	642,392,300.83	739,922,067.30	938,750,278.60	963,469,811.10
o/w Fouta	313,641,984.53	436,051,546.68	146,513,148.57	301,664,214.41	451,150,316.64	352,121,303.50	637,423,357.27	726,944,727.32
o/w Sethi	261,758,672.65	257,429,087.11	675,641,965.10	673,103,884.50	871,846,928.39	965,195,954.49	836,715,589.13	891,252,824.00
Spirits	30,457,839.52	40,514,001.18	41,911,564.00	32,761,979.07	31,084,046.82	34,384,016.63	38,262,535.07	37,763,625.14
Beer	393,766,055.70	270,264,126.32	271,816,140.00	324,128,624.12	395,354,126.71	496,376,590.48	275,501,919.39	329,287,753.82
Stout	580,528,518.58	418,724,837.28	423,170,105.78	472,871,790.55	585,644,128.03	742,400,519.12	461,138,896.05	551,969,944.55
Malta	37,893,420.00	27,891,180.00	24,132,060.00	30,457,464.74	38,027,468.01	49,969,635.34	36,026,872.13	38,658,354.11
Soft Drink	275,842,915.91	412,694,492.50	171,495,110.85	212,923,528.69	201,971,461.61	244,133,397.97	208,530,211.02	258,704,295.44
Oil Paint	77,755,291.62	67,218,619.58	73,802,313.32	67,770,337.28	70,880,571.22	81,213,169.10	73,288,025.87	75,127,255.39
Water Paint	25,731,381.94	26,735,773.32	37,136,873.18	38,257,029.45	33,038,717.98	50,036,839.87	40,444,195.77	41,173,251.21
Varnish	9,698,195.37	9,456,515.73	8,287,153.58	10,555,483.75	14,028,375.90	18,401,989.00	14,328,616.22	15,586,327.04
Zinc	43,634,226.55	49,071,413.90	43,697,118.67	115,660,622.36	116,026,827.10	110,249,020.98	113,978,823.48	113,418,223.85
Steel	678,600,141.98	715,080,116.26	669,673,345.06	864,491,220.20	856,078,362.29	834,459,455.19	851,676,345.89	847,404,721.13
Chairs	9,116,001.40	9,996,077.19	10,911,293.20	18,918,415.07	20,741,644.92	18,283,805.18	19,314,621.73	19,446,690.61
Polytank	7,832,720.05	13,477,569.82	11,680,652.59	6,249,753.46	6,315,430.67	8,238,801.49	6,934,661.87	7,162,964.68
Pipes	12,365,169.58	12,667,358.60	11,062,920.15	10,822,510.18	12,604,535.15	14,492,419.98	12,639,821.77	13,245,592.30
Manoline Hair Grease	1,918,872.84	326,493.66	580,463.67	1,030,305.88	533,133.67	690,898.96	751,446.17	658,492.93
Thinner	1,674,094.06	3,956,749.12	1,939,292.34	2,318,600.13	2,889,387.64	3,492,330.99	2,900,106.25	3,093,941.63
Rubbing Alcohol	2,405,137.22	7,824,250.61	5,948,689.38	7,141,843.11	5,569,549.21	5,742,232.62	6,151,208.31	5,820,996.71
Soap	24,173,018.64	25,861,446.23	34,452,617.94	29,582,666.75	40,916,203.22	51,246,463.07	40,581,777.68	44,248,147.99
Chlorox	32,310,155.93	39,764,666.82	44,675,731.60	51,162,156.14	36,338,152.60	51,142,668.54	46,214,325.76	44,565,048.97
Nail	na	na	na	na	na	na	na	na
Candle	3,146,501.65	7,595,992.71	4,700,664.74	7,997,868.39	5,573,161.23	7,928,482.47	7,166,504.03	6,889,382.58
Mattresses	163,028,739.47	124,255,798.87	123,066,296.84	77,451,626.26	138,582,863.89	159,068,351.05	125,034,280.40	140,895,165.11
Finished Water ¹	50,565,554.28	55,243,286.72	51,130,017.97	52,312,952.99	52,895,419.23	69,156,136.05	58,121,502.76	60,057,686.01
Mineral Water	78,618,701.28	44,645,208.50	73,934,505.71	76,919,267.85	2,364,512.49	93,503,069.31	211,712,947.14	310,048,157.20
Electricity	2,069,213,993.99	2,107,392,865.60	2,023,338,448.58	2,186,901,120.17	2,186,444,032.61	2,567,246,739.94	2,268,583,185.12	1,998,446,981.01

1: Water from White Plains Treatment Plant

Sources: Lands, Mines & Energy; Commerce & Industry; Forestry Development Authority (FDA); Liberia Produce Marketing Corporation (LPMC) and Liberia Water & Sewer Corp.

na= not available

* Production values for Sethi Brothers, crude palm oil as well as soft drinks to finished water for January and February, 2026 are estimates.

EXTERNAL TRADE

CENTRAL BANK OF LIBERIA

3.1a: Trade Balances 2024- 2026
(Millions of United States Dollars)

Period	2024		2025		2026		Balance of Trade		
	Exports	Imports	Exports	Imports	Exports	Imports	2024	2025	2026
Jan	91.42	197.45	124.37	191.23	258.29	201.40	(106.03)	(66.86)	56.89
Feb	77.27	151.58	148.54	218.41	227.26	233.65	(74.32)	(69.87)	(6.39)
Mar	85.72	78.29	151.52	156.43			7.42	(4.91)	
Apr	117.74	150.46	166.05	243.02			(32.72)	(76.97)	
May	89.94	185.15	164.12	283.76			(95.21)	(119.64)	
Jun	127.55	163.46	130.64	128.40			(35.91)	2.23	
Jul	113.62	116.83	204.79	167.33			(3.21)	37.46	
Aug	105.98	144.38	202.51	185.15			(38.40)	17.36	
Sep	125.07	126.75	148.78	240.19			(1.68)	(91.41)	
Oct	110.65	139.27	185.41	226.98			(28.62)	(41.57)	
Nov	119.13	137.86	248.27	216.94			(18.73)	31.33	
Dec	145.74	85.32	193.21	236.58			60.42	(43.37)	
Total	1,309.82	1,676.79	2,068.20	2,494.43	485.55	435.05	(366.97)	(426.23)	50.50

3.1b: Commodity Composition of Exports Value-2024
(Thousands of United States Dollars)

Commodity	Jan	Feb	Mar	Apr	May	Jun
Rubber	11,055.68	10,282.80	7,644.65	8,161.96	11,145.55	11,650.55
Cocoa Beans	95.39	1,740.00	620.00	-	580.00	1,246.25
Coffee	-	-	145.00	-	-	-
Round Logs	20.20	-	166.00	641.52	8.00	397.83
Iron Ore	8,041.95	8,831.18	15,328.82	18,136.60	10,585.21	19,950.04
Gold	70,013.38	51,255.67	54,296.94	83,557.45	58,804.79	87,136.52
Diamond	1,226.92	1,909.22	1,523.35	3,734.12	2,314.84	1,100.21
Raw Palm Oil	37.75	2,620.37	389.08	2,606.31	4,036.47	3,205.66
Scrap Metals	-	340.00	-	94.50	18.00	-
Other Commodities	929.64	287.67	5,601.76	809.71	2,448.87	2,858.26
Total	91,420.90	77,266.89	85,715.58	117,742.18	89,941.73	127,545.32

Commodity	Jul	Aug	Sep	Oct	Nov	Dec
Rubber	18,900.74	10,372.74	11,840.64	15,896.84	9,793.27	18,577.09
Cocoa Beans	25.25	555.39	1,256.00	-	1,914.85	900.00
Coffee	-	-	-	-	-	-
Round Logs	131.62	440.96	349.79	-	41.73	-
Iron Ore	15,814.87	13,167.60	10,392.71	11,424.66	23,169.57	36,015.53
Gold	71,481.36	78,978.24	94,149.56	80,500.49	81,138.49	84,282.74
Diamond	1,270.09	216.52	1,863.04	532.03	545.36	430.65
Raw Palm Oil	4,783.88	1,888.07	1,463.60	1.35	182.10	614.31
Scrap Metals	-	-	-	510.50	-	421.00
Other Commodities	1,209.56	358.01	3,749.88	1,781.04	2,348.08	4,502.10
Total	113,617.36	105,977.53	125,065.21	110,646.91	119,133.45	145,743.43

Source: Ministry of Commerce & Industry and Ministry of Lands, Mines and Energy, Monrovia, Liberia

EXTERNAL TRADE
CENTRAL BANK OF LIBERIA
3.1c: Commodity Composition of Exports Values -2025

(Thousands of United States Dollars)

Commodity	Jan	Feb	Mar	Apr	May	Jun
Rubber	12,869.98	6,414.88	15,491.49	5,532.09	5,742.98	12,772.09
Cocoa beans	284.60	1,020.00	1,000.00	300.00	-	-
Coffee	-	-	-	-	100.00	-
Round Logs	585.64	9,066.69	1,051.26	3,258.75	3,280.46	4,590.72
Iron Ore	-	-	5.00	99.50	-	-
Gold	41.63	-	102.27	320.26	0.42	60.50
Diamond	32,454.84	45,102.08	46,722.54	36,609.49	40,605.39	29,749.83
Raw Palm Oil	74,726.22	81,835.13	82,664.40	114,340.35	105,186.09	79,010.84
Scrap Metal	690.47	674.46	690.57	570.73	1,722.64	97.30
Other Commodities	2,712.61	4,422.91	3,794.23	5,032.99	7,480.89	4,355.60
Total	124,365.99	148,536.16	151,521.76	166,064.16	164,118.87	130,636.89

Commodity	Jul	Aug	Sep	Oct	Nov	Dec
Rubber	11,439.65	9,086.47	2,757.21	12,184.21	7,536.15	12,736.24
Cocoa beans	700.00	1,570.50	-	-	925.00	1,150.00
Coffee	-	-	-	-	-	-
Round Logs	1,025.55	14,266.83	3,858.03	2,374.03	9,613.43	3,925.07
Iron Ore	-	-	-	-	-	194.00
Gold	-	-	22.42	122.29	47.97	203.37
Diamond	29,649.38	39,054.06	33,808.88	43,943.66	72,287.54	78,164.75
Raw Palm Oil	155,407.00	129,485.09	102,314.35	111,919.86	148,640.51	91,703.00
Scrap Metals	649.99	922.28	829.13	471.96	669.94	-
Other Commodities	5,917.63	8,128.35	5,192.10	14,394.42	8,544.60	5,133.01
Total	204,789.19	202,513.59	148,782.12	185,410.43	248,265.14	193,209.42

3.1d: Commodity Composition of Exports Values - 2026

(Thousands of United States Dollars)

Commodity	Jan	Feb
Rubber	7,582.24	13,903.81
Cocoa Beans	1,687.50	34.80
Coffee	-	-
Palm Oil	6,151.02	1,048.25
Scrap Metals	-	-
Round Logs	246.94	70.00
Iron Ore	75,974.90	68,033.21
Gold	155,003.45	142,960.49
Diamond	198.06	316.07
Other Commodities	11,446.86	891.29
Total	258,290.96	227,257.90

Source: LRA Customs (ASYCUDA) and the Ministry of Mines and Energy, Monrovia, Liberia

EXTERNAL TRADE
CENTRAL BANK OF LIBERIA
3.3a: Commodity Composition of Imports in CIF values 2024

Thousands of United States Dollars

Commodity	2024					
	Jan	Feb	Mar	Apr	May	Jun
Food and Live Animals	49,146.36	18,948.23	17,739.12	40,632.36	53,528.20	55,045.19
<i>O/w Commercial Rice</i>	-	-	270.33	20,697.26	29,808.21	36,761.09
<i>O/w Non-Commercial Rice</i>						
Beverage and Tobacco	2,098.28	1,848.12	1,387.18	1,697.80	3,110.94	2,263.21
Crude Materials	2,592.02	2,082.86	1,835.81	1,680.08	2,448.88	1,523.03
Mineral, Fuels, Lubricants	82,523.49	38,109.66	6,310.33	33,629.25	67,716.63	45,258.10
<i>O/W Petroleum Products</i>	79,197.46	32,205.97	-	24,017.96	59,515.56	39,948.98
<i>O/w Cement Products</i>	-	-	-	-	-	-
Animal and Vegetable Oil	1,137.33	5,795.83	287.93	7,668.01	489.11	1,199.18
Chemicals and Related Products	8,434.87	10,828.74	7,597.64	13,145.36	12,892.39	10,887.29
Manufactured Products	14,155.70	18,190.88	11,827.90	16,108.09	12,289.27	10,644.72
Machinery & Transport Equipment	35,139.99	51,815.65	26,072.94	33,093.42	30,579.53	33,482.94
Miscellaneous Articles 1	2,219.65	3,964.11	5,233.04	2,805.54	2,093.31	3,152.10
Total	197,447.69	151,584.07	78,291.89	150,459.91	185,148.28	163,455.77

Commodity	Jul	Aug	Sep	Oct	Nov	Dec
Food and Live Animals	37,689.94	26,690.31	20,029.24	39,430.51	51,894.38	18,223.32
<i>O/w Commercial Rice</i>	17,590.85	3,900.60	3,298.80	17,776.94	32,181.05	1,271.72
<i>O/w Non-Commercial Rice</i>						
Beverage and Tobacco	1,509.12	2,340.07	1,933.84	1,315.26	1,806.21	1,994.96
Crude Materials	1,080.46	2,030.73	2,698.67	1,533.90	1,648.61	2,029.43
Mineral, Fuels, Lubricants	29,920.06	48,939.47	35,160.33	23,038.14	22,586.07	16,596.05
<i>O/W Petroleum Products</i>	27,129.76	41,334.24	34,095.95	15,791.56	20,204.55	15,384.81
<i>O/w Cement Products</i>	-	-	-	-	-	-
Animal and Vegetable Oil	1,778.75	6,674.87	6,122.34	3,338.10	6,031.02	244.64
Chemicals and Related Products	8,863.48	16,647.69	12,385.30	14,078.82	9,527.06	9,541.33
Manufactured Products	12,149.19	11,955.23	13,826.81	19,237.93	12,255.74	16,440.57
Machinery & Transport Equipment	21,734.02	25,280.45	32,181.86	34,000.87	29,490.78	22,132.31
Miscellaneous Articles 1	2,105.84	3,819.26	2,407.71	3,292.52	2,621.28	3,601.70
Total	116,830.87	144,378.09	126,746.11	139,266.04	137,861.14	90,804.31

Sources: Ministry of Commerce & Industry and Ministry of Finance, Monrovia, Liberia.

* Imports not elsewhere mentioned

na=not available

EXTERNAL TRADE

CENTRAL BANK OF LIBERIA

3.3b: Commodity Composition of Imports in CIF values 2025 & 2026

Thousands of United States Dollars

Commodity	2025					
	Jan	Feb	Mar	Apr	May	Jun
Food and Live Animals	25,871.59	83,190.11	21,256.41	50,511.64	107,845.67	23,188.98
<i>O/w Commercial Rice</i>	7,513.72	64,432.59	6,229.80	29,848.52	88,675.39	6,509.67
<i>O/w Non-Commercial Rice</i>	-	-	-	-	-	-
Beverage and Tobacco	1,805.29	2,748.12	1,805.02	3,186.80	2,392.30	3,276.00
Crude Materials	6,717.37	2,631.43	6,572.03	7,853.74	6,162.83	3,364.78
Mineral, Fuels, Lubricants	30,476.75	63,074.27	50,000.79	66,387.55	49,582.51	14,553.75
<i>O/w Petroleum Products</i>	22,299.02	51,774.14	41,092.44	58,478.85	36,634.65	11,450.74
<i>O/w Cement Products</i>	-	-	-	-	-	-
Animal and Vegetable Oil	150.59	12,024.03	238.65	8,004.51	4,251.57	512.21
Chemicals and Related Products	12,086.30	8,991.69	10,217.96	22,326.80	18,428.68	17,162.36
Manufactured Products	15,879.74	14,311.59	18,451.35	17,831.02	17,097.63	49,388.00
Machinery & Transport Equipment	93,068.33	28,967.02	44,206.84	63,542.80	73,918.84	13,750.48
Miscellaneous Articles *	5,172.76	2,471.10	3,685.85	3,377.39	4,079.86	3,208.12
Total	191,228.73	218,409.35	156,434.88	243,022.25	283,759.87	128,404.68

Commodity	2025						2026	
	Jul	Aug	Sep	Oct	Nov	Dec	Jan	Feb
Food and Live Animals	24,516.63	25,006.53	36,868.05	34,556.01	21,046.97	25,045.21	34,916.37	51,444.11
<i>O/w Commercial Rice</i>	7,059.50	2,546.30	11,569.70	13,683.92	3,253.98	1,588.79	21,635.93	28,751.18
<i>O/w Non-Commercial Rice</i>	-	-	-	-	-	-	-	-
Beverage and Tobacco	2,032.20	2,998.06	3,340.82	2,542.45	2,765.68	2,754.69	1,791.71	1,788.98
Crude Materials	7,660.77	3,476.49	9,617.66	4,017.14	2,573.47	7,079.26	4,130.40	4,815.15
Mineral, Fuels, Lubricants	9,192.28	28,974.86	55,021.37	42,010.56	29,698.35	55,596.06	39,776.91	57,706.74
<i>O/w Petroleum Products</i>	-	8,017.97	23,149.44	29,550.43	-	46,946.80	33,077.33	48,128.21
<i>O/w Cement Products</i>	-	-	-	-	-	-	-	-
Animal and Vegetable Oil	7,511.07	3,952.11	1,265.78	9,502.37	778.67	1,035.24	5,302.86	12,835.49
Chemicals and Related Products	15,736.68	14,623.18	24,087.11	23,259.80	18,171.01	17,690.37	18,842.71	15,229.19
Manufactured Products	20,758.05	22,027.24	22,587.08	24,219.40	29,053.29	32,295.16	24,527.73	29,391.80
Machinery & Transport Equipment	74,773.29	79,578.85	80,366.57	77,578.87	109,478.73	87,954.53	73,320.36	54,939.57
Miscellaneous Articles *	5,147.30	4,515.04	7,033.87	9,296.88	3,371.47	7,133.70	4,792.33	5,497.89
Total	167,328.25	185,152.34	240,188.31	226,983.47	216,937.67	236,584.21	207,401.38	233,648.93

Sources: Ministry of Commerce & Industry and Ministry of Finance, Monrovia, Liberia.

* Imports not elsewhere mentioned

EXTERNAL TRADE

CENTRAL BANK OF LIBERIA

3.4a: Volumes of Imports of Petroleum Products - 2024

(In Gallons)

2023	Premium	Diesel	Kerosene	Jet fuel	Total
Jan	5,870,787.45	3,407,344.23	na	na	9,278,131.68
Feb	1,980,280.73	1,728,725.00	na	na	3,709,005.73
Mar	-	-	na	na	-
Apr	1,212,355.29	842,860.48	na	na	2,055,215.77
May	2,983,224.98	3,975,414.00	na	na	6,958,638.98
Jun	3,353,387.35	698,879.05	na	na	4,052,266.41
Jul	913,045.71	966,149.31	na	na	1,879,195.03
Aug	3,354,051.75	1,429,993.17	na	na	4,784,044.92
Sep	1,037,404.44	2,802,044.17	na	na	3,839,448.61
Oct	573,675.76	1,275,868.86	na	na	1,849,544.62
Nov	226,190.45	2,102,862.37	na	na	2,329,052.82
Dec	795,842.35	1,036,555.66	na	na	1,832,398.00
Total	22,300,246.27	20,266,696.30	na	na	42,566,942.57

3.4b: Volumes of Imports of Petroleum Products - 2025

(In Gallons)

2024	Premium	Diesel	Kerosene	Jet fuel	Total
Jan	764,450.52	1,753,744.47	na	na	2,518,194.99
Feb	3,142,919.10	2,934,444.56	na	na	6,077,363.66
Mar	1,439,327.95	3,203,730.72	na	na	4,643,058.67
Apr	3,082,261.24	3,591,791.80	na	na	6,674,053.03
May	1,325,319.75	2,817,561.10	na	na	4,142,880.85
Jun	-	1,260,402.64	na	na	1,260,402.64
Jul	1,706,887.70	2,180,882.67	na	na	3,887,770.37
Aug	1,675,563.87	1,648,792.09	na	na	3,324,355.96
Sep	3,893,315.38	2,704,462.44	na	na	6,597,777.82
Oct	4,609,655.73	1,885,896.28	na	na	6,495,552.01
Nov	1,729,361.26	1,011,363.95	na	na	2,740,725.21
Dec	4,211,552.15	1,885,564.74	na	na	6,097,116.89
Total	27,580,614.66	26,878,637.46	na	na	54,459,252.11

3.4c: Volumes of Imports of Petroleum Products - 2026

(In Gallons)

2025	Premium	Diesel	Kerosene	Jet fuel	Total
Jan	2,978,685.00	1,244,894.21	na	na	4,223,579.21
Feb	2,381,696.03	2,635,731.24	na	na	5,017,427.27
Mar	-	-	na	na	-
Apr	-	-	na	na	-
May	-	-	na	na	-
Jun	-	-	na	na	-
Jul	-	-	na	na	-
Aug	-	-	na	na	-
Sep	-	-	na	na	-
Oct	-	-	na	na	-
Nov	-	-	na	na	-
Dec	-	-	na	na	-
Total	5,360,381.03	3,880,625.45	na	na	9,241,006.48

Sources: Ministry of Commerce & Industry and Ministry of Finance, Monrovia, Liberia.

¹ Imports not elsewhere mentioned

na=not available